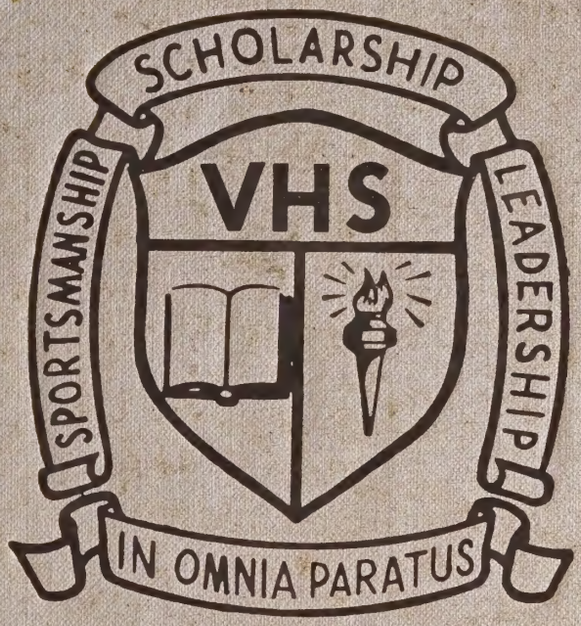


# JACKET BUZZ '62

2012 Property of
Vernon Historical Society
Donated by
Stephen Brown Simmons

Digitized by the Internet Archive
in 2025

https://archive.org/details/vhs-jacket-buz-62

92

# JACKET BUZZ of '62

## Volume 14

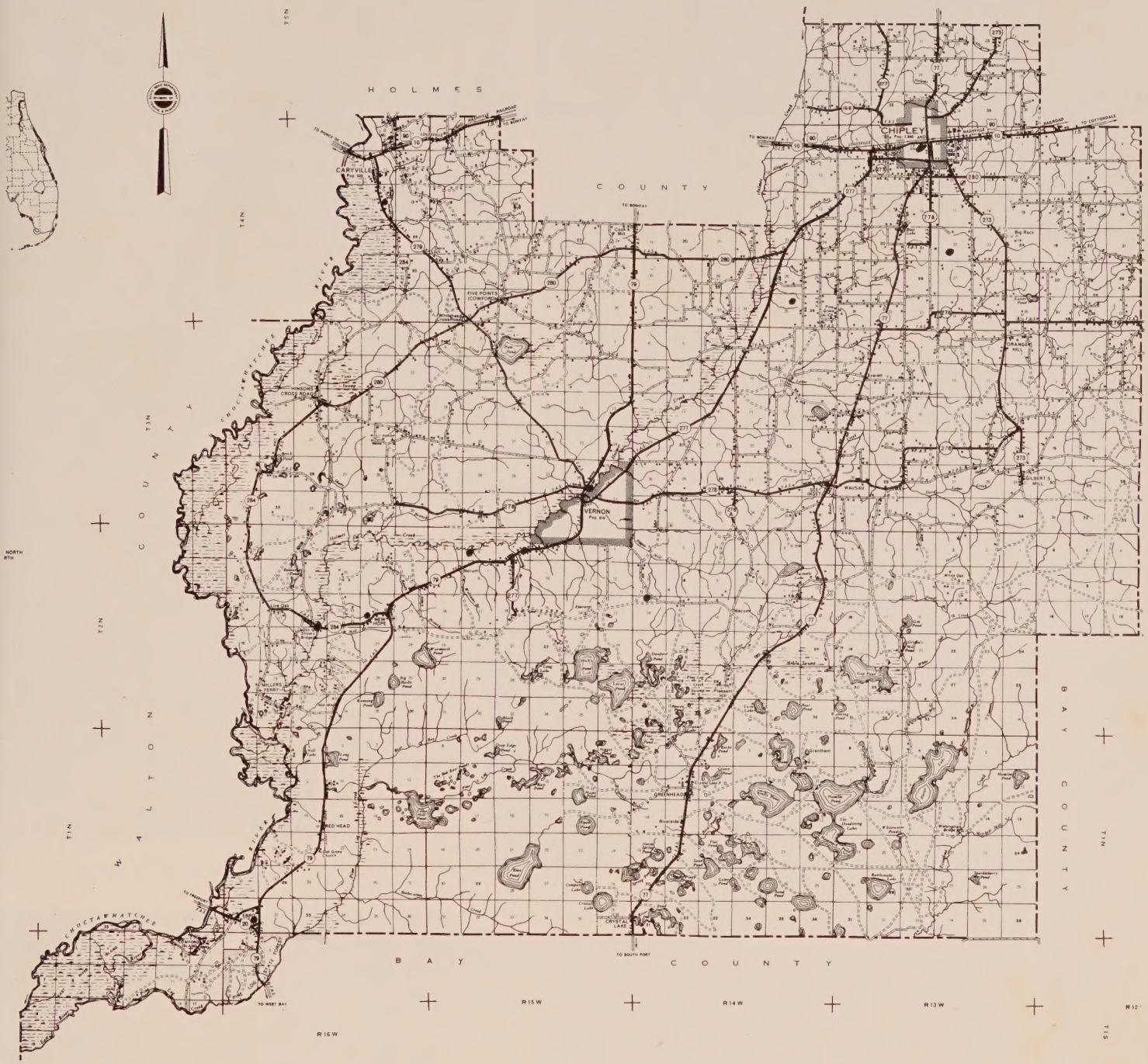


**Presents Points of Interest**

**in**

**WASHINGTON COUNTY**

# VERNON HIGH SCHOOL

## Vernon, Florida

# And People of VHS as We

. . . wait in line at the cafeteria.

. . . celebrate Christmas.

. . . learn the latest dance steps.

. . . attend assembly programs.

. . . start the day off right by signing in.

. . . keep the school in tip top shape.

. . . clown with a teacher and fellow students.

. . . enjoy a holiday party in a classmate's home.

. . . entertain.

. . . work on a budget in Typing II.

. . . write research papers.

. . . get that school spirit.

# And as We Dedicate

MISS HENRI ELIZABETH BROCK
(1938-1961)

The Class of 1962 will always remember Miss Henri Elizabeth Brock - as a student with whom some of us were once in class, as a friend, and as a teacher. It is to her memory that we dedicate the 1962 JACKET BUZZ.

Mr. and Mrs. Tom Cook, Mrs. Sam Mitchell, Mrs. Lee Wood, and Mr. and Mrs. Archie C. Hutchison at the 1961 Junior-Senior Prom. The prom theme was "Oriental Gardens."

# Table of Contents


Title Page - - - - - - - - - - - - - - - - - - - - - - 1

Dedication - - - - - - - - - - - - - - - - - - - - - - 4

Special Events - - - - - - - - - - - - - - - - - - - 6-7

Sports - - - - - - - - - - - - - - - - - - - - - - - 14-15

Activities - - - - - - - - - - - - - - - - - - - - - 24-25

Organizations - - - - - - - - - - - - - - - - - - - 34-35

Faculty - - - - - - - - - - - - - - - - - - - - - - - 46-47

Senior High - - - - - - - - - - - - - - - - - - - - 52-53

Junior High - - - - - - - - - - - - - - - - - - - - 66-67

Advertising - - - - - - - - - - - - - - - - - - - - 76-77

# Special Events

Christmas party in world history class

"The Sapp Sisters" entertain at Junior-Senior prom.

Merry Christmas, Juniors!

Seniors and ex[illegible] Christmas party.

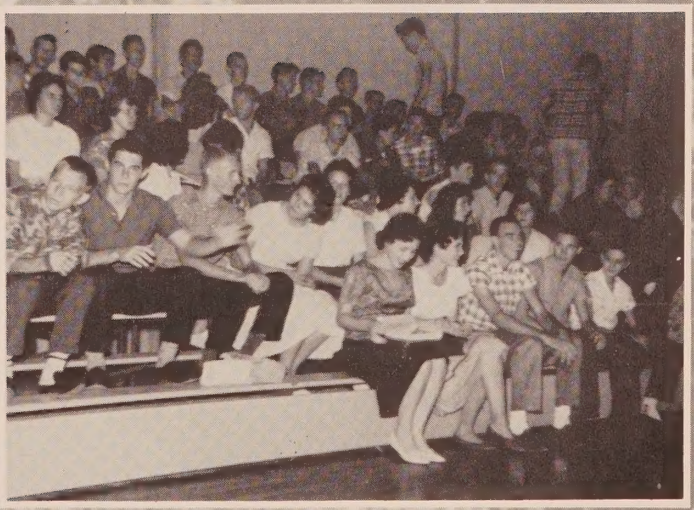

"Hurray for Jackets" is the cry at the Pep Rally.

# Alumni, Students Enjoy Homecoming Festivities

The student council constructed the queen's float for the parade. Queen candidates are (left to right): Linda White, sponsored by Orvis Morrell, Peggy Greene, sponsored by Allen Kelly, Frankie Brock, sponsored by Dale Taylor, Carol Ann Hicks, sponsored by Larry Hewett, Gail Wells, sponsored by Larry Hewett, Gail Wells, sponsored by James Riley, Joey Brock, sponsored by Ronnie Brock and Betty Haddock, sponsored by Wesley Anderson.

Queen Joey Brock and runners-up Linda White and Carol Ann Hicks.

1960's queen Ramona Sanders crowns new queen Joey Brock as Ronnie Brock, crown bearer Cathy Cresap, and flower girl Debbie Everett look on.

Homecoming Queen Joey Brock, a senior, was sponsored by Ronnie Brock.

"Adventures in Paradise," the Senior float in the parade won first prize. Riding on the float are Gloria Raley, Barbara Morrell Smith, Rita Shipes, Flora Nell Smith and Frances Shaw.

Mr. Edward Cresap's eighth grade homeroom float was based on the television show "Wagon Train."

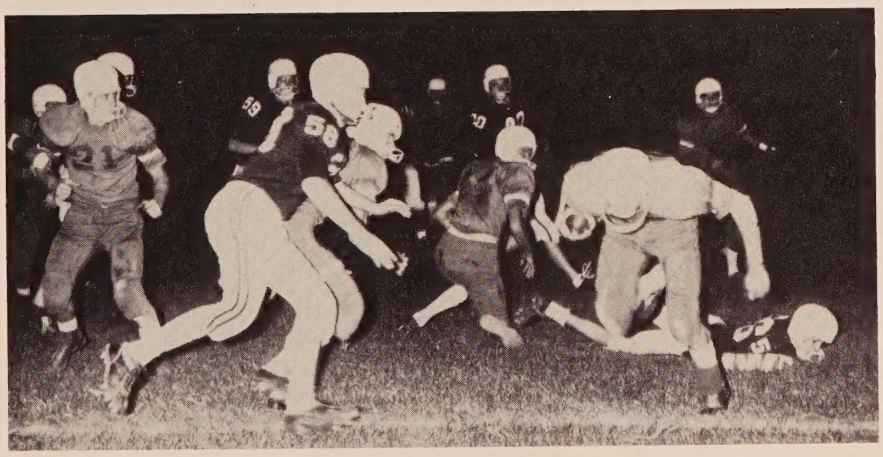

In the Homecoming game, Vernon vs. Coffee Springs, H. T. Waller scores a touchdown.

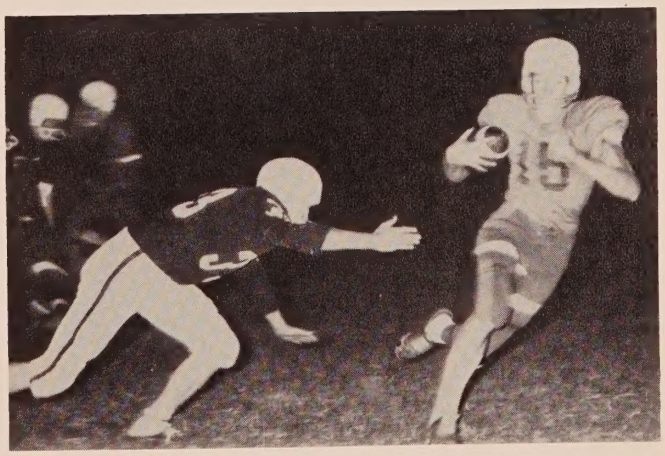

Clyde Armstrong, John Earl Ferguson and Wesley Anderson block while Dale Taylor carries the ball in a successful extra point try.

# The Old South Comes to Life

Sandra Yates and Alvin Halbert represent characters in one of the medley, "The Stephen Foster Story," sung by the Junior Glee Club and Marcia Sapp on the 1961 Halloween stage program.

Crown bearer Brenda Newson presents the crown to King George Vaughn who crowned Melanie Russ, Queen of Junior High.

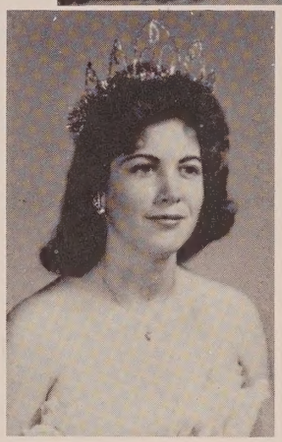

Frances Shaw, from Homeroom 12B, Senior High Halloween Queen.

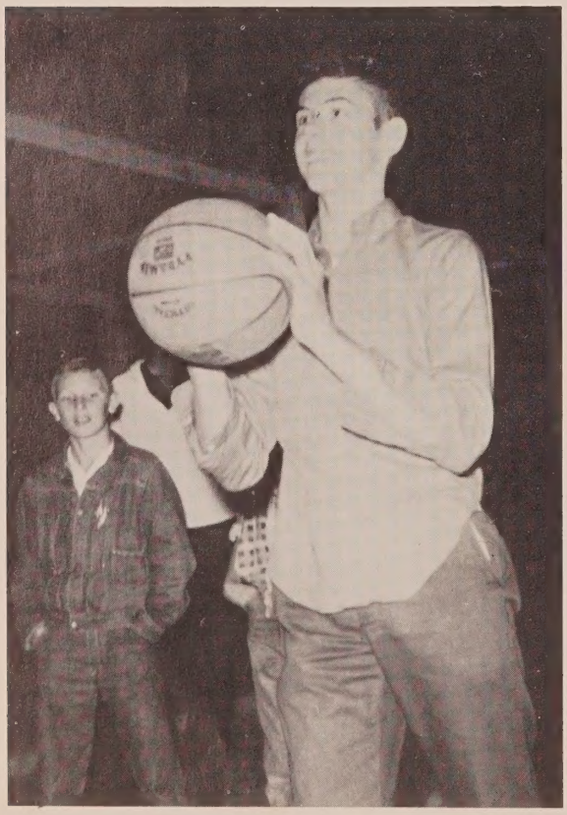

Claude Pettis tries his luck at the basketball throw booth operated by Mr. Steve Simmons.

At the Halloween Carnival Betty Haddock assists her elementary school brother, Lynn Wayne, who is trying to inflate his balloon.

"A Hit and Two Misses," a team of dancers made up of Glenda Worley, Willie Taylor, and Linda Worley, go through their paces in the Halloween Carnival program.

Ernie Brock, a junior, sings "Ole Man River," from the musical "Show Boat." The scenery was made by the Art Club sponsored by Miss Jean Braxton.

Miss Tapper and Miss Lightfoot of the "Ten Minute Minstrel" can be recognized as Barbara Sue Whitaker and Brenda Mitchell. Student from grades 3-6 took part in this skit.

Allen Kelly and Peggy Greene sing "Bill Bailey."

The theme for the Halloween Carnival this year was "The Old South." Mrs. C. E. Hightower, chairman, Mrs. Nellie Mitchell, Mrs. Ann Hale, Mrs. Archie Hutchison, Mrs. Lottie Sapp, Mrs. Loretta Bush, Mrs. Clyde Parrish, and Mr. David Letts composed the program committee.

Frances Shaw and Dale Taylor, representing Mr. Roche's section of the Senior Class, are king and queen of Senior High.

# Skits, Music and Beauty Contestants

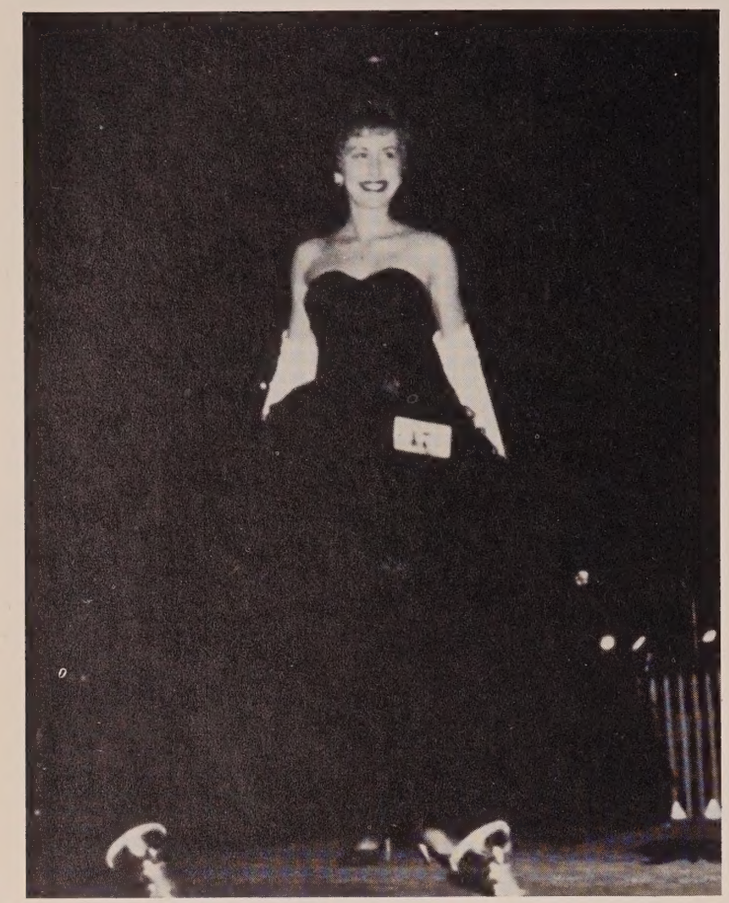

Dianne Roche, a freshman at Chipola Junior College, was chosen Miss Vernon and represented Vernon at the National Peanut Festival in Dothan, Alabama.

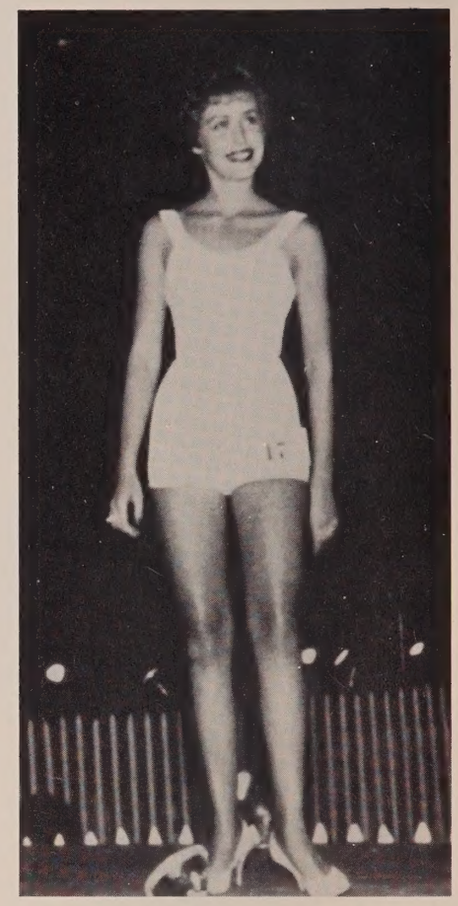

Dianne Roche, Miss Vernon, is seen on stage at the Houston County Farm Center, Dothan, Alabama, where the National Peanut Festival Beauty Contest was held.

Dianne Roche is seen with some of the Black Knights, drill team from Marion Military Institute, Marion, Alabama, who are known throughout the South for their precision drills.

Elton Russ, John Bush, H. T. Waller, and Clyde Armstrong (The McGuire Sisters) sing "Sincerely" at the Miss Vernon Contest.

Flora Nell Smith, runner-up, and Dianne Roche, Miss Vernon.

Dianne Roche was crowned and presented with a bouquet of gold chrysanthemums when she won the Miss Vernon title. The scenery, done in golds, browns, and oranges, was constructed by the Art Club under the direction of Miss Jean Braxton.

Kathy Cresap, a second grader, was chosen Little Miss Vernon.

# Sports

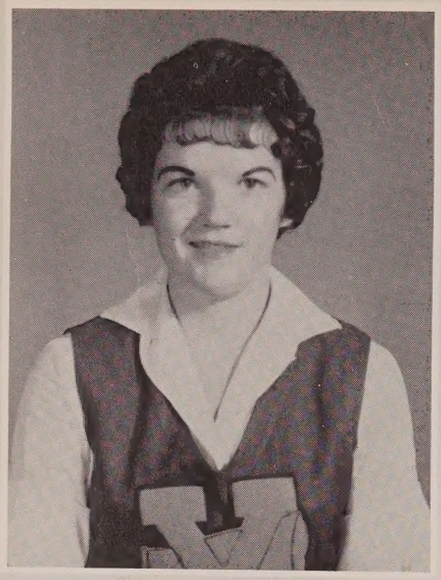

CAROL HICKS
Cheerleader Captain

RHONDA DALTON

VIRGINIA MORRELL
Alternate Cheerleader

El Rancho Fish Pond
(Rex Yates)

BARBARA BLAIR

JANICE BLOCK
Alternate Co-Captain

YVONNE STRICKLAND
Alternate Co-Captain

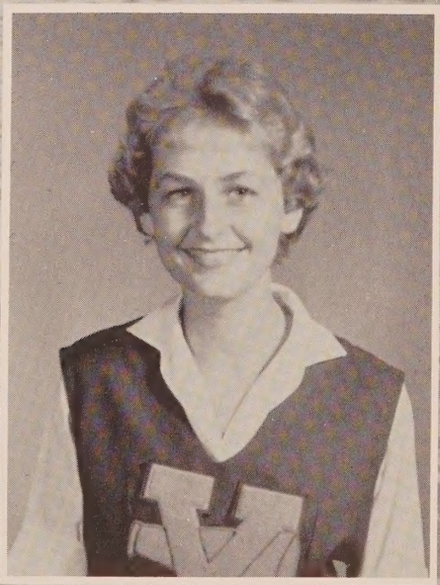

GAIL WELLS

# Leading the Jackets to Victory

Members of V-Club are as follows:
FRONT ROW: Coach Mitchell, Ronnie Brock (president), George Dietz, Janice Brock. (secretary-treasurer), Charlotte Johnson (reporter), Yvonne Strickland, Carol Ann Hicks, Barbara Blair.
BACK ROW: H. T. Waller (vice president), Jimmy Shores, W. A. Rogers, Allen Kelly, Wesley Anderson, Clyde Armstrong, Charles May, Dale Taylor, Drexal Harris, Larry Hewett, Danny Kolmetz, and Ancil Bryant.

Barbara Blair, Yvonne Strickland, Carol Ann Hicks (standing), Gail Wells, Janice Brock, Rhonda Dalton (seated), cheerleaders, boost school spirit.

# Conference Champions

Charles May, forward; H. T. Waller, guard; Dale Taylor, forward; Bob Hightower, center; Wesley Anderson, center; W. A. Rogers, forward; Larry Hewett, guard; George Dietz, guard and Coach Sam Mitchell (kneeling).

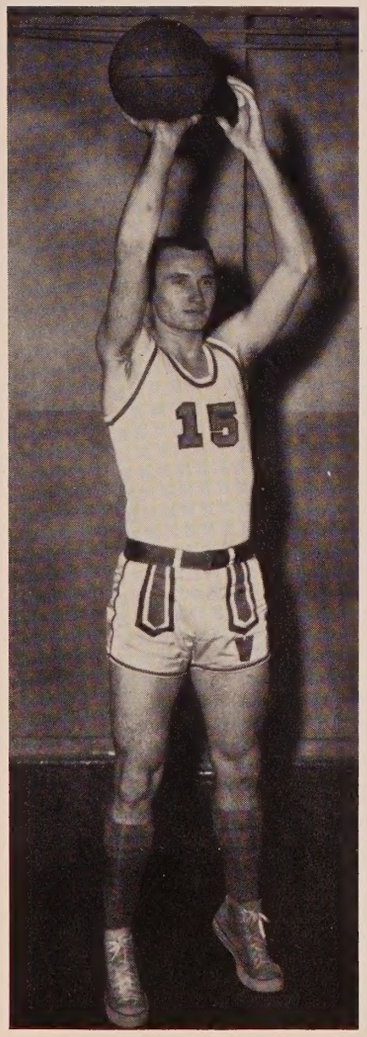


Dale Taylor, Forward

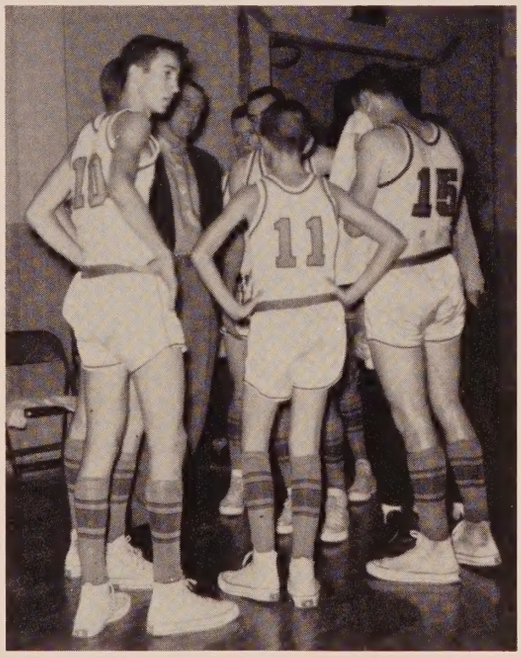


Time out brings a few well chosen words from Coach Sam Mitchell for (clockwise) H. T. Waller, W. A. Rogers, Dale Taylor, George Dietz, Charles May, and Bob Hightower.

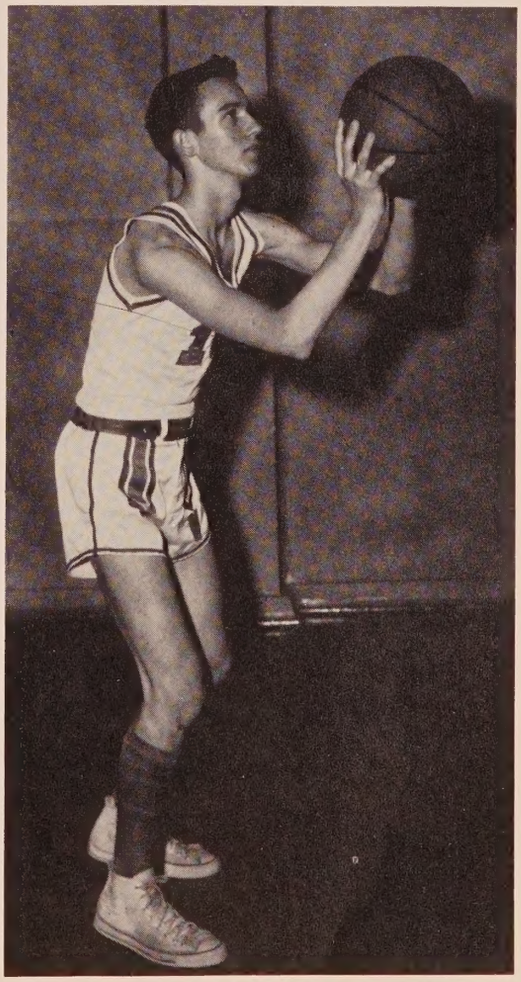

Charles May, Forward

Ray A. Horne, B-team coach, and the B-team players: Fred Gilley, Jerome Brock, Larry Carter, Charles Cook, Clyde Armstrong, Lee Roy Chestnut, Wallace Hammond, Drexal Harris, Jimmy Shores, Herbert Haddock, Donald Stiller.

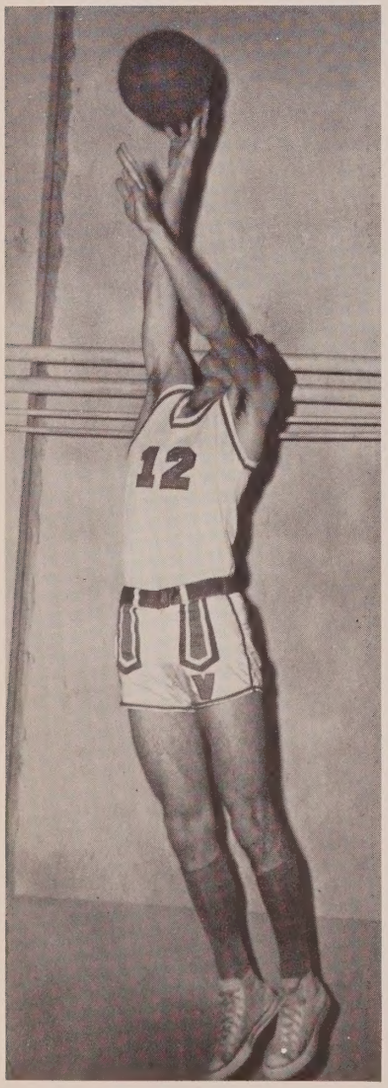

W. A. Rogers
Forward

LeGrand Hutchison, David Everitt, Dwight Lee Perkins and Coach Ray Horne watch a B-team game.

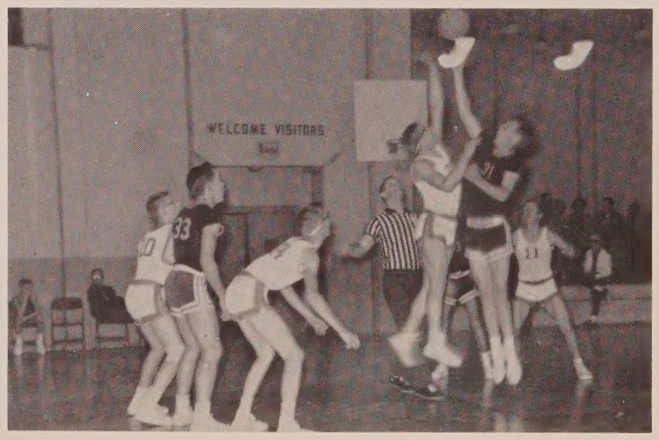


The Jackets (in white) are Herbert Haddock, Charles Cook, Clyde Armstrong, Wallace Hammond, and Drexal Harris.

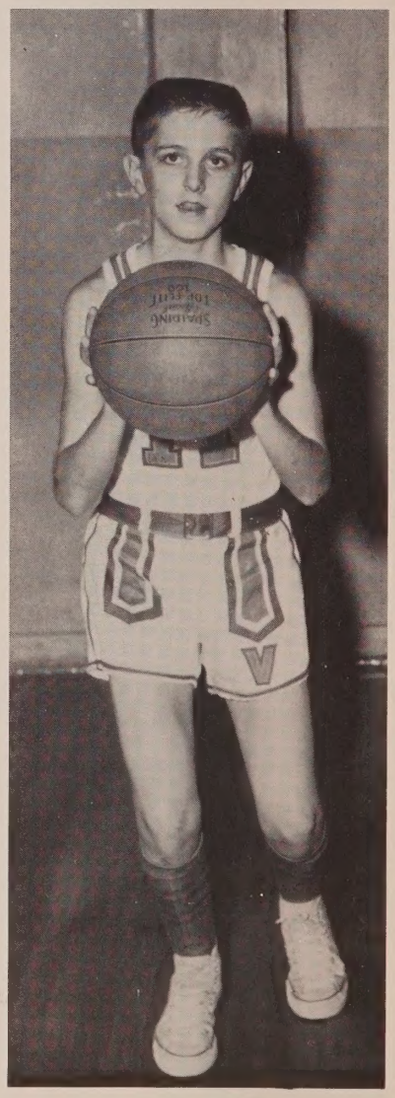

George Dietz
Guard

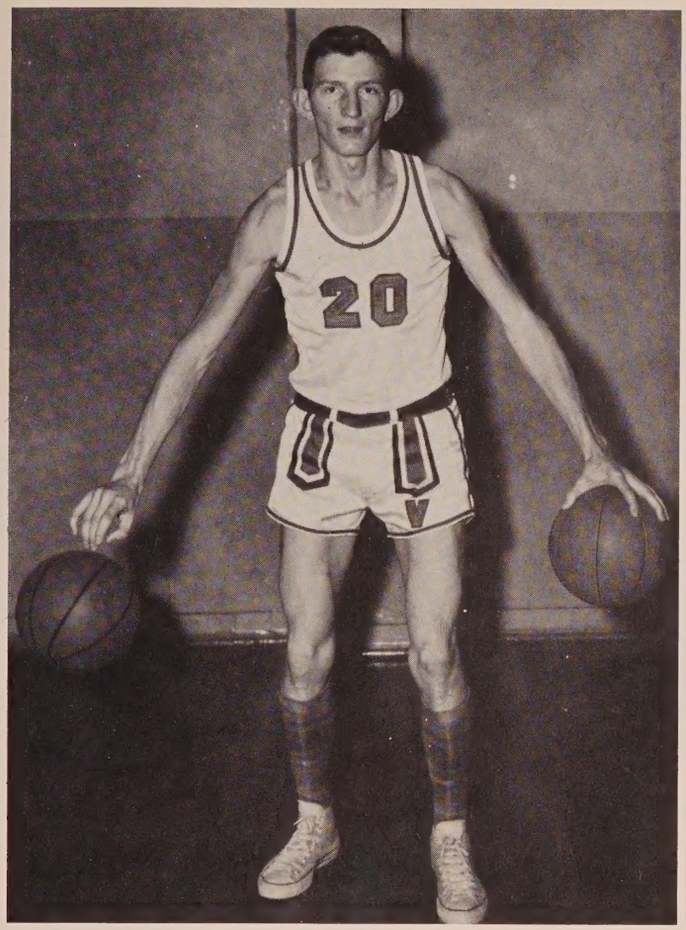

Bob Hightower, Center

Clyde Armstrong shoots while Wallace Hammond and Charles Cook keep an eagle eye on him.

The Jackets wear their white uniforms: Dale Taylor, Wesley Anderson, Charles May and H. T. Waller.

The Jackets were runners-up in the Christmas Tournament in DeFuniak Springs, placing Dale Taylor, H. T. Waller, Larry Hewett, and W. A. Rogers on the All-Tournament Team.

As of February 10, the high point man of the season was W. A. Rogers, a senior, who had scored a total of 340 points in twenty games.

Wesley Anderson, also a senior, had gotten the most rebounds with 175, with a high of twenty rebounds for a single game. The highest percentage of hits from the foul line was 79% when Vernon trampled Bonifay, their old rival, 71-42.

The junior team consists of (KNEELING) David Everitt, Milledge Suggs, Wesley Hall, James Ward, Gerald Ward, George Vaughn.
(STANDING) W. C. Gilmore, Robert Peters, Randy Boswell, Dwain Jenkins, Jimmy Gilmore, Jerome Brock, Larry Carter, Elmon Mallory, Tommy Anderson, Fred Gilley, Michael Sleezer, Robert Duty, Junior Kirkland, Danny Martin, Coach Edward Cresap.

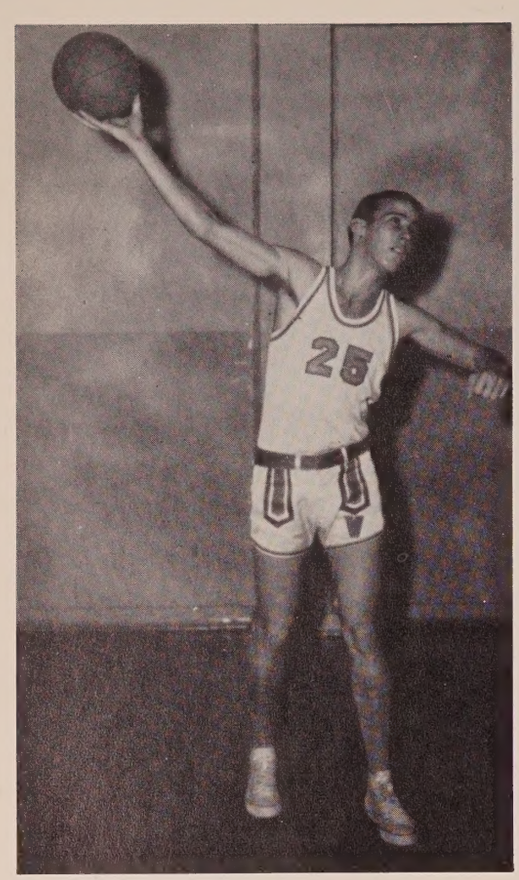

Wesley Anderson, Center

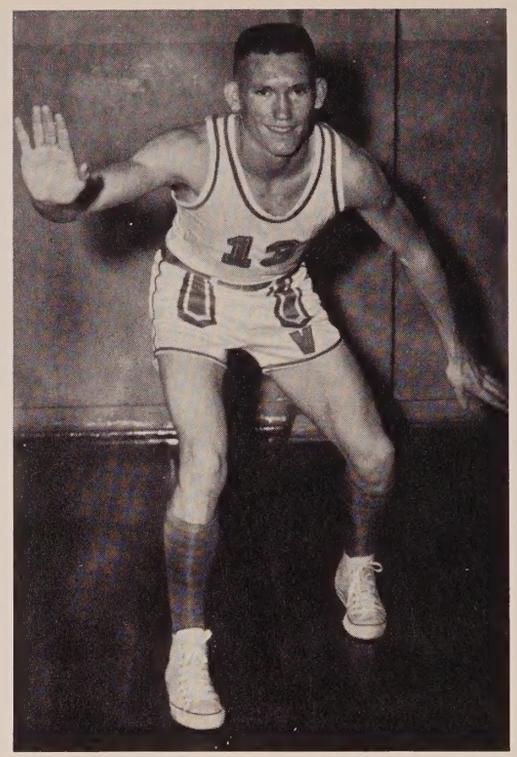

H. T. Waller, Guard

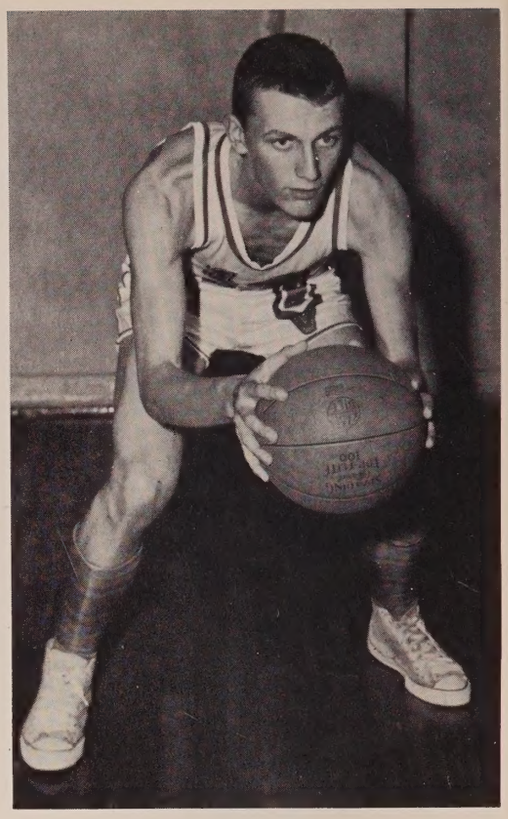

Larry Hewett, Guard

For the first time in the five-year history of the Panhandle Conference the Vernon Jackets won. In the final game of the tournament the team displayed a magnificent show of teamwork in toppling Blountstown 56-49. In this game was set the season's record of hitting 58% of the field goals. The Panhandle Conference Champions are H. T. Waller and W. A. Rogers, All-Conference Players, Coach of the year Sam Mitchell, Larry Hewett, All-Conference Player, Clyde Armstrong. BACK ROW: Coach Edward Cresap, George Dietz, Leroy Chestnut, Charles May, Wesley Anderson, Dale Taylor, Bob Hightower, Wallace Hammond, Coach Ray Horne, Drexal Harris, Manager Dwain Jenkins.

# VHS's Most Successful Football Season

FRONT ROW: Larry Waller, Randy Boswell, Dwayne Jenkins, Jerome Brock, Clifford Body, Herbert Haddock, Gerald Owens, Coleman Martin, Manager.

SECOND ROW: Coach Sam Mitchell, Tom Brock, William Raines, Jimmy Shores, Donnie Cook, Elton Russ, Kenny Dykes, Harlon Register, Earl Owens, Drexal Harris, Lee Roy Chestnut, Eddie Barfield, Larry Pippen, Wallace Hammond, Assistant Coaches Edward Cresap and Ray Horne.

BACK ROW: James Riley, Ronnie Brock, Larry Hewett, John Worthington, Orvis Morrell, John Bush, Dale Taylor, Wesley Anderson, Bob Hightower, Charles May, H. T. Waller, Clyde Armstrong, John Ferguson, Allen Kelly.

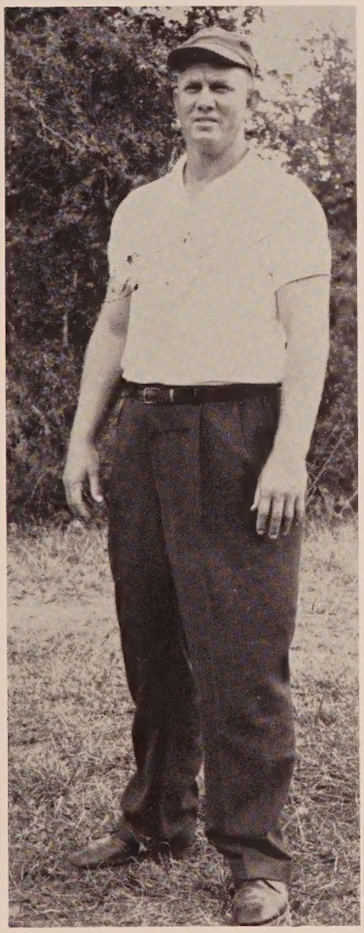

Coach Sam Mitchell

Wesley Anderson, LE
John Ferguson, RT

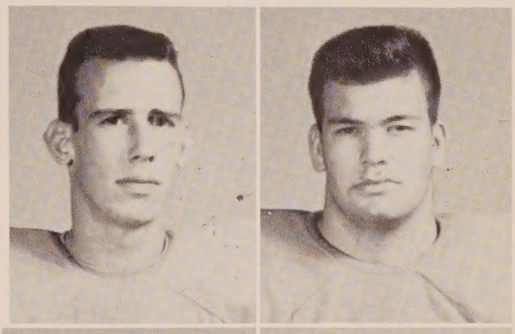

James Riley, RE
John Bush, LT
Allen Kelly, LHB

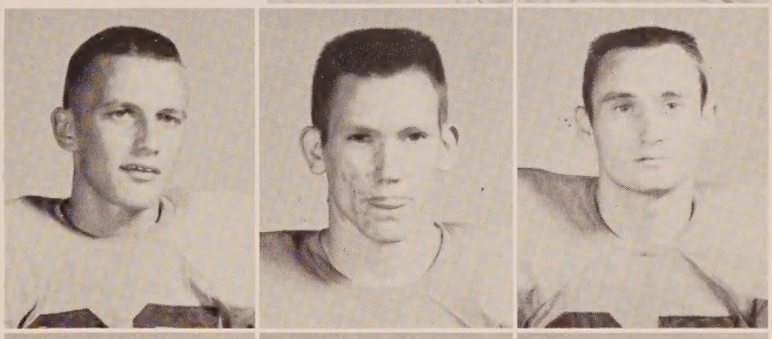

Orvis Morrell, LG
Dale Taylor, FB
H. T. Waller, QB

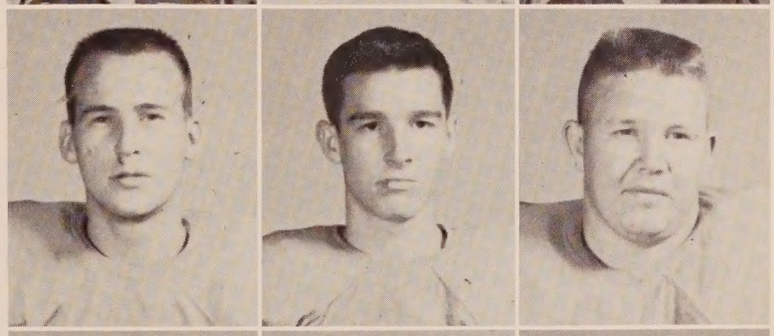

Larry Hewett, RHB
John Worthington, RG
Ronnie Brock, LHB

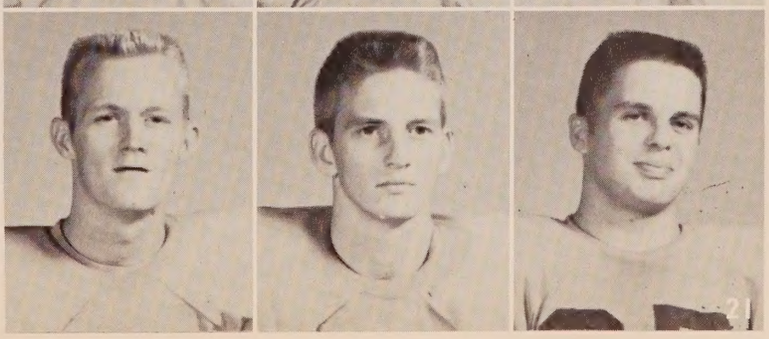

STANDING: Allen Kelly, Ronnie Brock, Dale Taylor, Wesley Anderson, Larry Hewett, Orvis Morrell, James Riley.

KNEELING: Assistant Coach Ray Horn, Coach Sam Mitchell, Assistant Coach Edward Cresap.

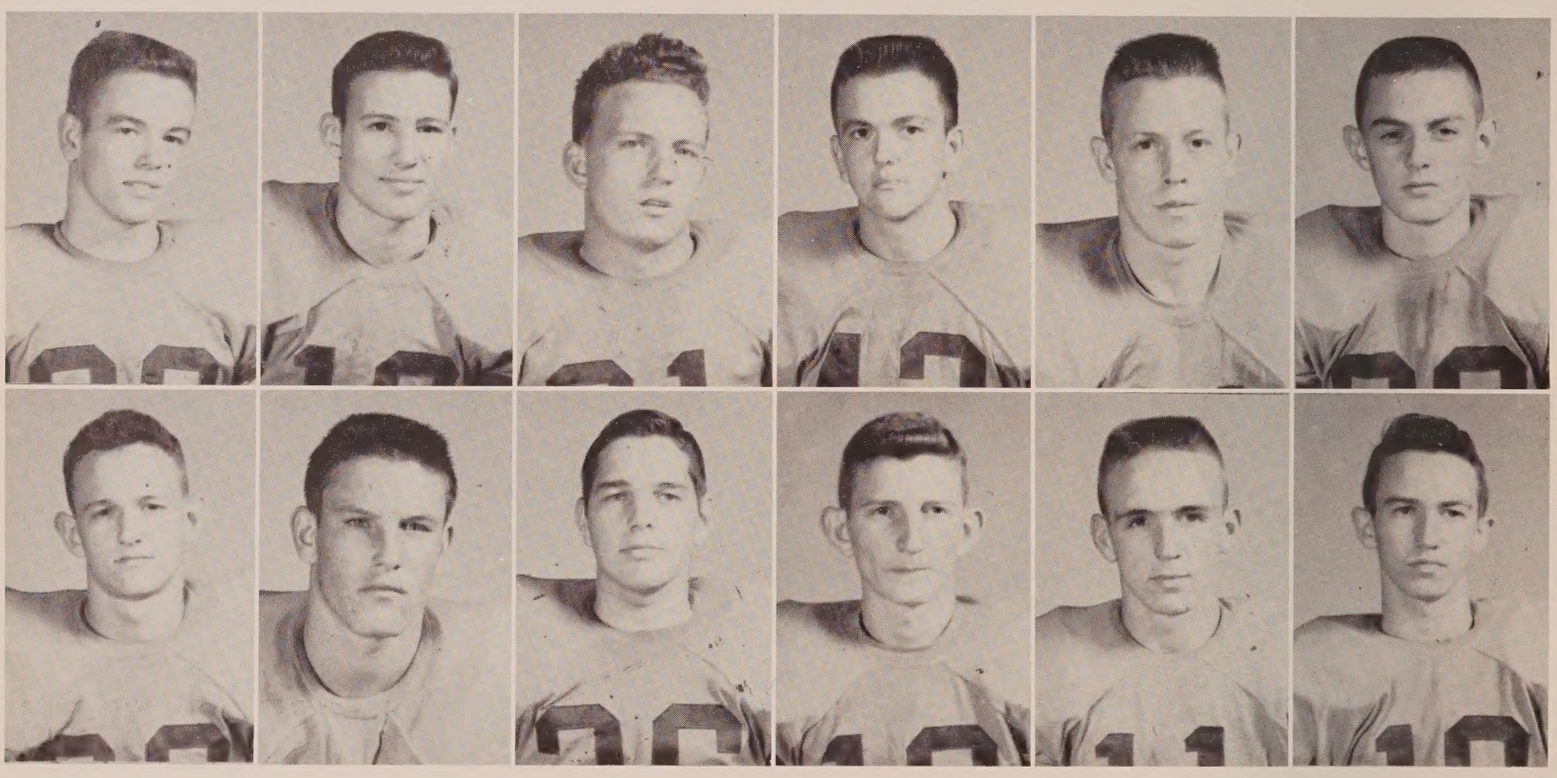

TOP ROW: Earl Owens LG, Drexal Harris LE, Eddie Wayne Barfield LT, Gerald Owens RG, Clyde Armstrong C, Jimmy Shores C.

BOTTOM ROW: Lee Roy Chestnut FB, Donnie Cook LT, Elton Russ RG, Bob Hightower RE, Wallace Hammond RHB, Charles May QB.

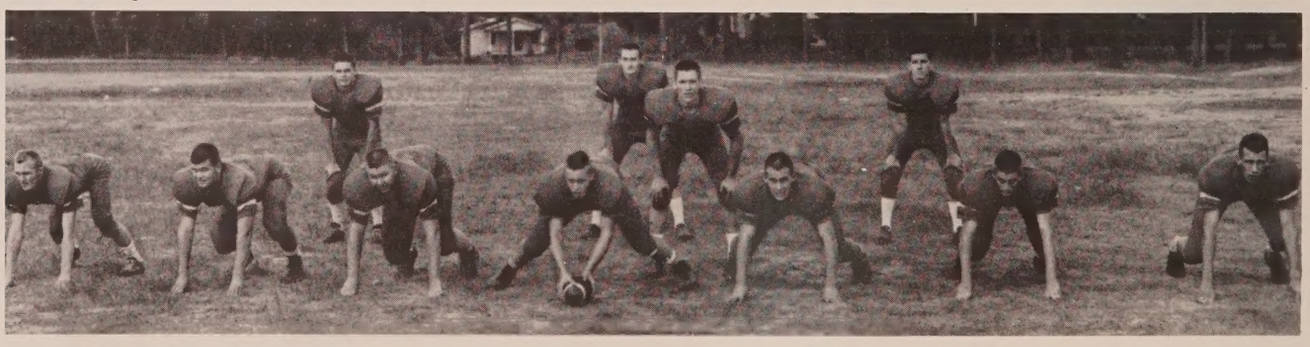

BACK ROW: Ronnie Brock, Dale Taylor, H. T. Waller, Allen Kelly.

FRONT ROW: James Riley, John Ferguson, John Worthington, Clyde Armstrong, Orvis Morrell, John Bush, Wesley Anderson.

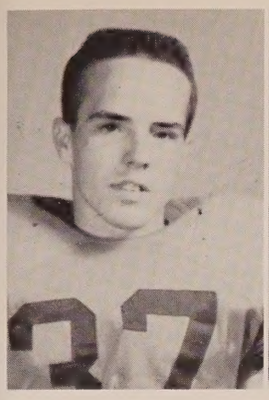

William Raines LHB

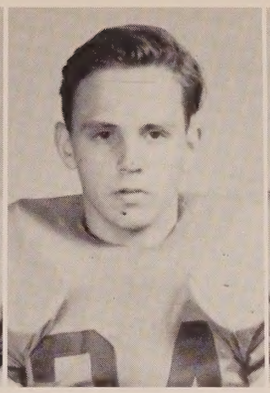

Harlon Register T

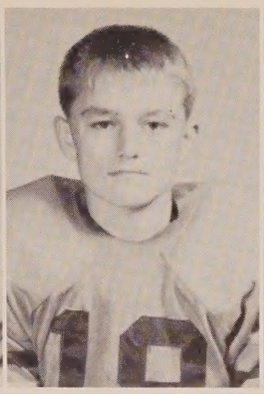

Dwayne Jenkins G

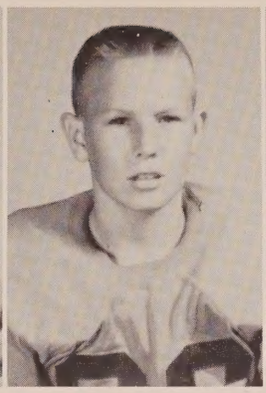

Randy Boswell E

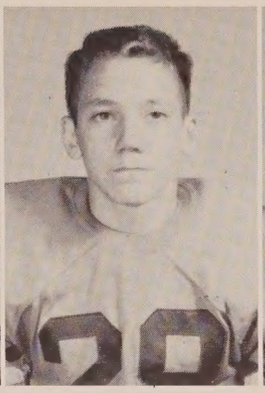

Larry Waller G

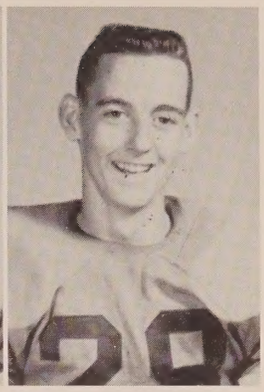

Tom Brock E

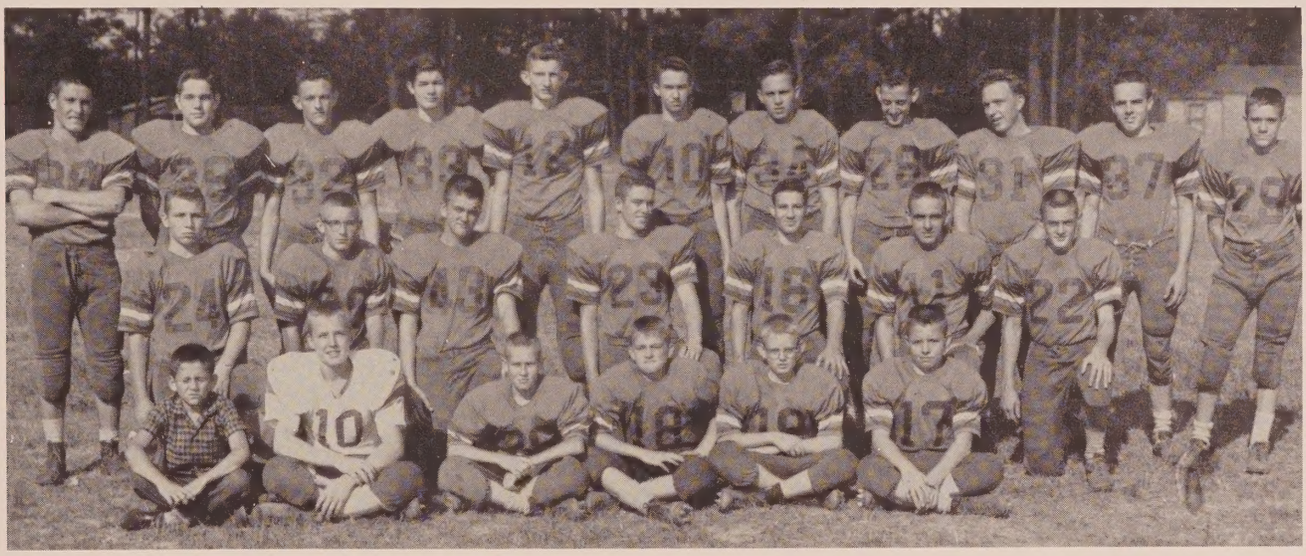

BACK ROW: Donnie Cook, Elton Russ, Lee Roy Chestnut, Larry Pippen, Bob Hightower, Charles May, Harlon Register, Tom Brock, Eddie Wayne Barfield, William Raines, Larry Waller.

MIDDLE ROW: Kenny Dykes, Herbert Haddock, Gerald Owens, Earl Owens, Drexal Harris, Wallace Hammond, Jimmy Shores.

FIRST ROW: Coleman Martin, Kenneth White, Randy Boswell, Dwayne Jenkins, Jerome Brock, Cleston Bodie.

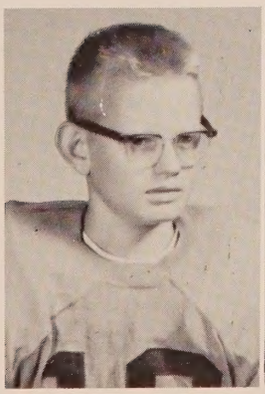

Jerome Brock G

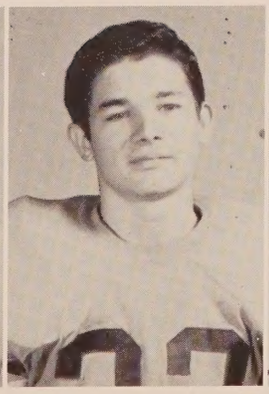

Larry Pippen G

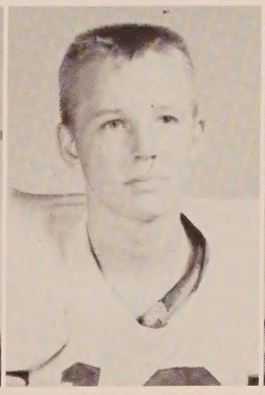

Kenneth White G

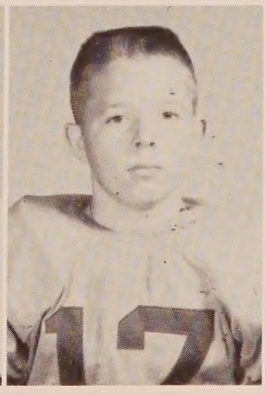

Cleston Bodie G

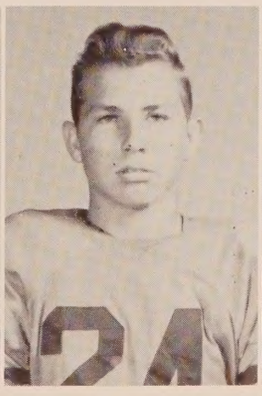

Kenny Dykes G

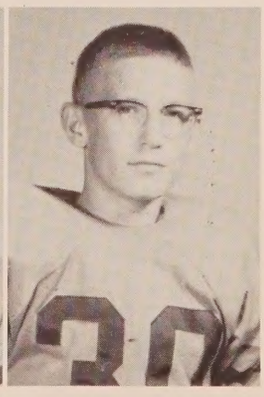

Herbert Haddock G

# Activities

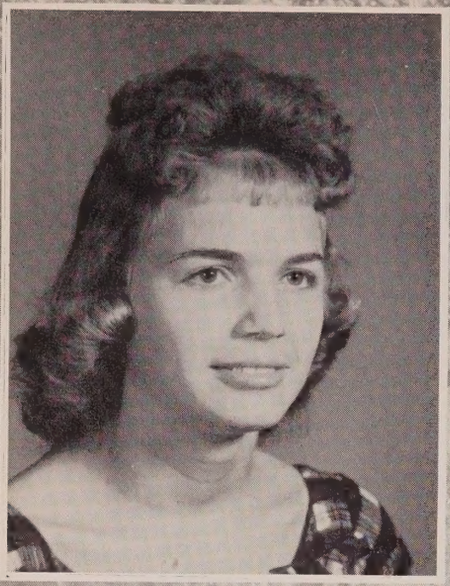

JOEY BROCK
Yearbook Editor

MARCIA SAPP
Class Poet

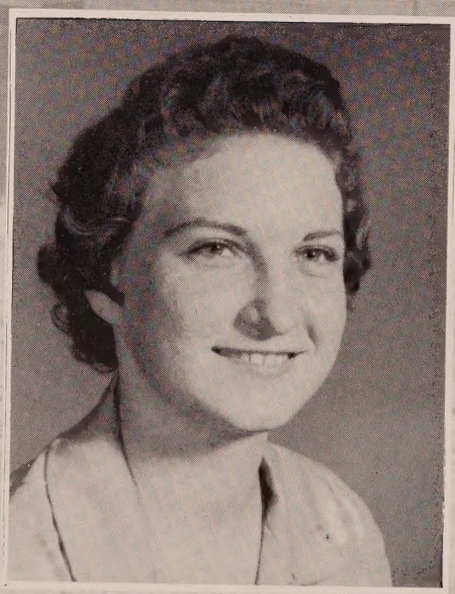

Moss Hill
Methodist Church

RITA SHIPES
Typist

JEANETTE HAMMOCK
Sports Editor

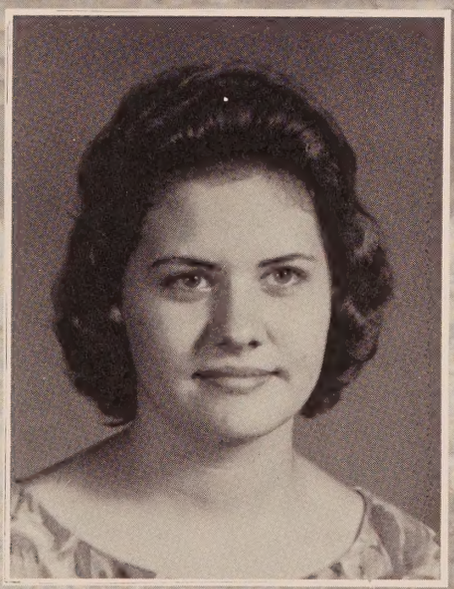

BARBARA HARRELL
Public Relations

ANGIA HINSON
Photographer

# Telling the Story of VHS

The yearbook staff enjoys singing carols at a Christmas party given by Marcia Sapp. Seated at the piano are Patricia Sapp and Joe Miner. Standing are Jerry Kendrick, Angia Hinson, Don Simms, Barbara Harrell, Gloria Raley, Mrs. Lottie Dykes, and Betty Haddock.

Mrs. Dykes treats the staff to refreshments during the Christmas meeting. Earl Owens, Betty Haddock, Linda Pippin, Gloria Raley, Angia Hinson, Rosilee Walker and Joey Brock especially enjoy this meeting.

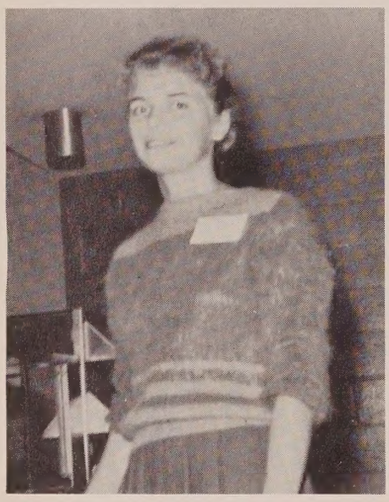

After a rather lengthy session of the FSPA meeting, Joey Brock waits anxiously to fill her lunch tray.

Members of the staff attended the Florida Scholastic Press Association meeting at Chipola Junior College. At this meeting the staff gained many helpful hints for planning the yearbook.

The complete staff, working staff and salesmen, listen attentively as Mrs. Dykes gives them instructions in salesmanship. Peggy Greene, Marcia Sapp, Betty Haddock, Rosilee Walker, Linda Pippin, Gloria Raley, Leonard Sweezey, Jeanette Hammock, Angia Hinson, Rita Shipes, Barbara Harrell, Reggie Reddick and Earl Owens leave school to sell ads for the yearbook.

SEATED: Jeanette Hammock, Marcia Sapp, Joey Brock. STANDING: Betty Haddock, Rita Shipes, Mrs. Lottie Dykes, advisor.

Betty Haddock, Rita Shipes, and Joey Brock chat and enjoy their morning snack before entering the first session of the FSPA.

# Ink, Paint, Chalk and Clay

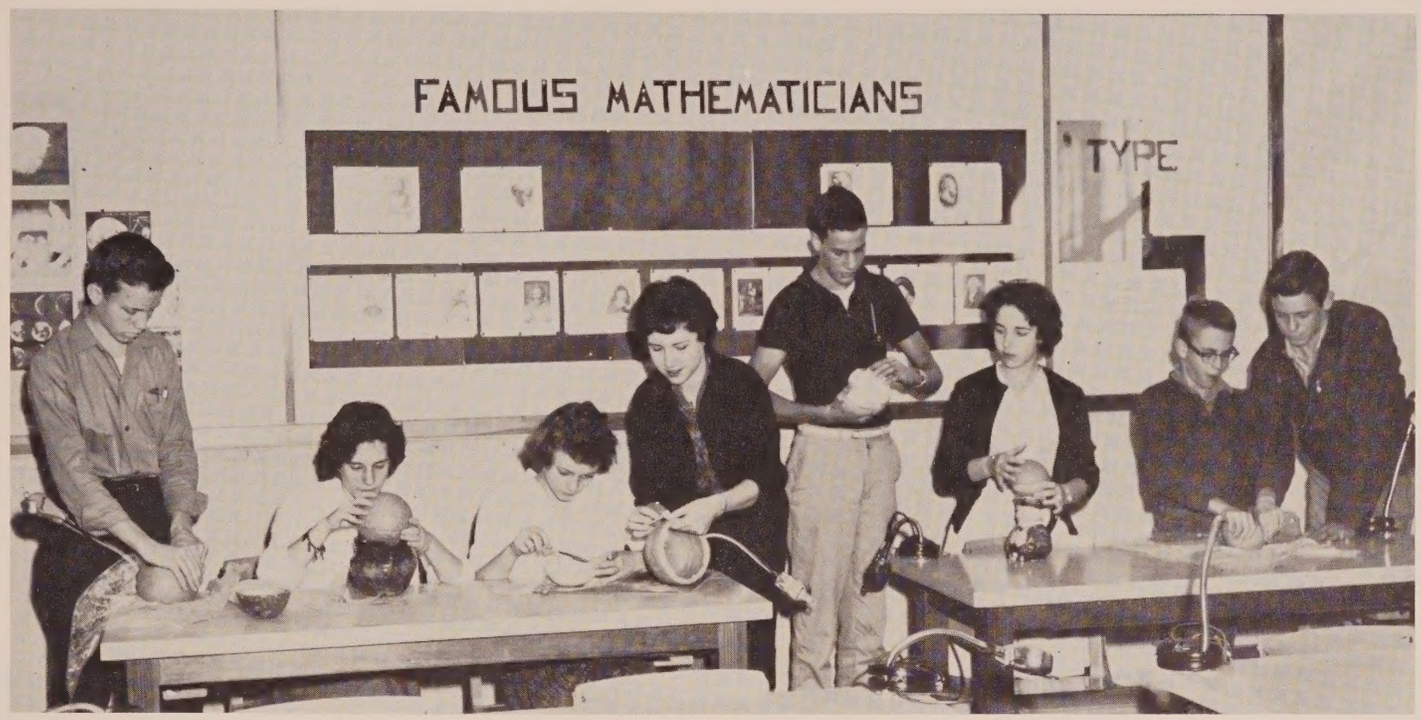


Working with clay was every Art Club member's favorite activity. Those shown are Murray Shipes, Laura Gilmore, Cheryl Weaver, Marcia Sapp, Elmon Mallory, Patricia Sapp, Harold Roche and Ernest Armstrong.

Cheryl Weaver is molding a base for a large ceramic piece while Murray Shipes kibitzes.

Those making coils for pottery are Tommy Anderson, Miss Braxton, Ernie Brock, Martha Dixon and Murray Shipes. This is an after-school activity.

Who says men don't know how to use kitchen equipment? All the boys in art are very handy with the rolling pin. They had to 'roll out' clay for making bases for pottery. Ernie Brock flattens with his rolling pin and Pat Sapp wedges clay with a quick hard throw.

The Art Club made several trips to the beach, went crabbing, visited antique shops, art exhibits, furniture stores, and other interesting places around Panama City.

# Serving While Learning

Louise Pelfrey, president, presides over a regular meeting of Library Club. Other members are Loyal Jones, Don Finch, Charles Walker, Mel Harcus, Edna Brant. Kenneth Dykes, Archie Cook, Martha Taylor (secretary-treasurer), Carolyn Brewer, Hazel Leavins, Mrs. Beverett (advisor), Billy Ray Harcus, Daniel Stiller, Nancy Kelly (reporter), Louise Johns. Shelia Cook, Sue Cook, Mytildy Collins, Wilma Burke, Darlene Caruso, Betty Stiller, Henry Tucker, Carl Hughes.

Martha Taylor speaks on "The Bald Eagle, the Emblem of the United States," at meeting of Florida High School Library Council, District Three, in Vernon High library.

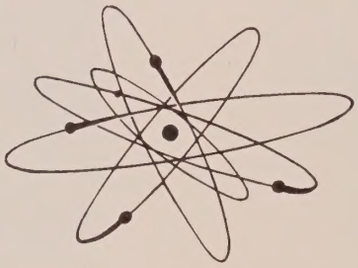

Visiting girls participate on talent program at District Three meeting in November.

Nancy Kelly speaks on "My Impressions of Camp" at District Three meeting.

Mrs. Beverett, Martha Taylor, Louise Pelfrey, Betty Stiller arrange refreshments for Library Council meeting.

# Sixth Period Concert

Practice period is a time for the senior chorus to gather around the piano in the auditorium. Patricia Sapp accompanies.

FRONT ROW: Janice Tyre, Mary Ruth Hall, Olivia Hammock, Norma Felder, Barbara Cook, Joyce Haddock, Phala Worthington, Sarah Harrell.

BACK ROW: Veronica Lee, Susan Evans, Peggy Greene, Louise Pelfrey, Flora Smith, Janice Waller, Ezelle Burch. Mrs. Hale (not pictured) is director.

Mr. Letts directs the junior chorus at practice.

FRONT ROW: Shirley Cook, Mona Jean Pelfrey, Olene Boyett, Ollie Tharp, Margaret Sheffield.

BACK ROW: Jo Ann McWilliams, Annice Ellis, Ozeal Burch, Donna Perkins, Laura Harrell, Virginia Dalton, Delores Cook, Ella Clark, Helen Pippin, Linda Pelfrey, Mary Cook, Linda Cook.

# Toward Better Understanding

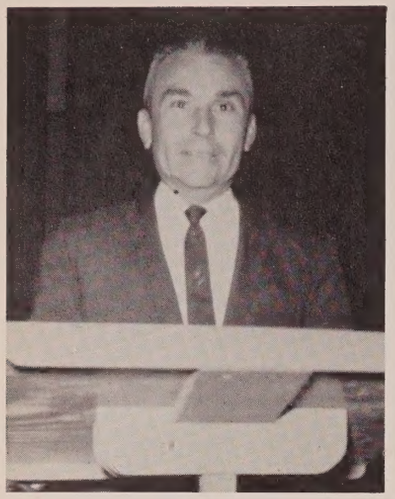

Mr. Colly V. Williams, Superintendent of Public Instruction of Washington County, speaks at the first P-TA meeting of the year.

Mr. Howard Bruner, assistant principal, takes the attendance count at P-TA. The homeroom having the most parents present receives the attendance banner.

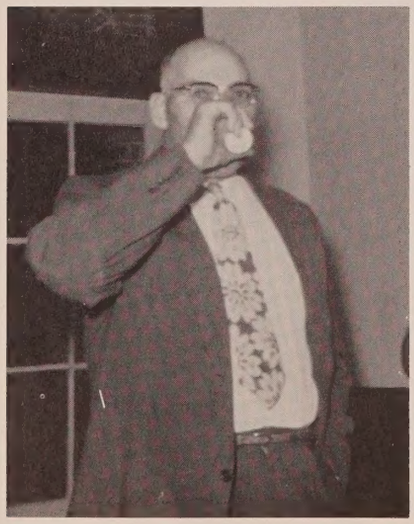

Police Chief Allen Rogers enjoys a glass of punch after he has participated on P-TA panel discussion.

Mr. Archie C. Hutchison, Mrs. Carolyn Sweezey, Mr. Don Kendrick, Mrs. Gertrude Weaver, Mr. and Mrs. Stephen B. Simmons attend an Executive Board meeting of Vernon Parent-Teacher Association.

At the January meeting members of a panel discuss school and community problems: Mr. Don Kendrick, Mr. Archie Hutchison, Mr. Ernest Dalton, Mr. Robert Whitaker, Mr. Jack Haddock, Mr. Allen Rogers, Mr. Waller Everett, Reverend L. A. Halbert, and Mrs. Robert McMinn, District Two Parent-Teacher president.

Mrs. Robert McMinn and Reverend L. A. Halbert continue the discussion at post-session refreshment time, while Mrs. LaRiviera and Mr. Pate look on.

Mrs. Alton Greene assists with the devotional at the January meeting.

# Our Deadline Was Yesterday

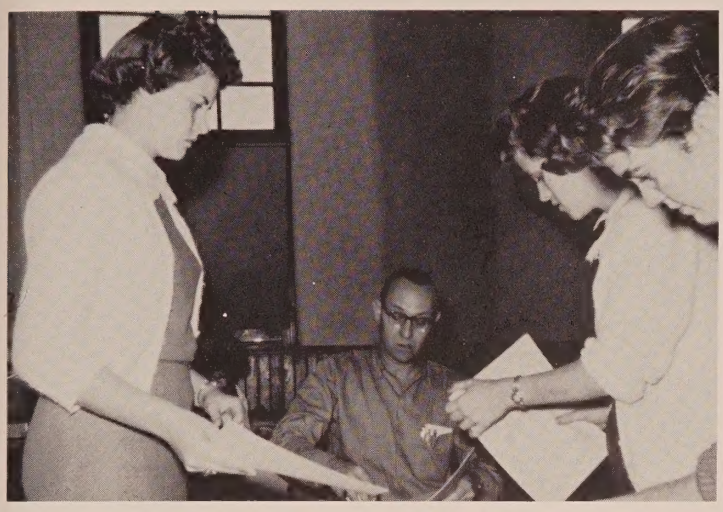

Barbara Harrell, Mr. Roche, Gloria Raley, and Ouida Johnson rush to get the "Jackets' Sting" out on time.

Putting out the "Jackets' Sting" is not all work. Mr. Roche, Gloria Raley, and Ouida Johnson take a breather while Flora Nell Smith gets the satisfaction of reading one of the first copies. Barbara Harrell and James Boyett use some arm power on the mimeograph machine.

Editor Gloria Raley, Barbara Harrell and James Boyett browse among school papers at the district meeting of Florida Scholastic Press Association. The meeting was held in October at Chipola Junior College, Marianna.

Mr. Roche called a special meeting of "Jackets' Sting" reporters in December. Those attending were (FRONT ROW): Rosilee Walker, Willie Vaughn, Bruce Peters, Frankie McKeithen, Al Hudson, Janice Tyre, Pat Sapp. SECOND ROW: Georgiann Bonner, Peggy Greene, Laura Harrell. THIRD ROW: Barbara Harrell, James Boyett, Flora Nell Smith, Bill Hewett, Betty Haddock, Susan Evans, Norma Felder.

# Watch That Key Signature

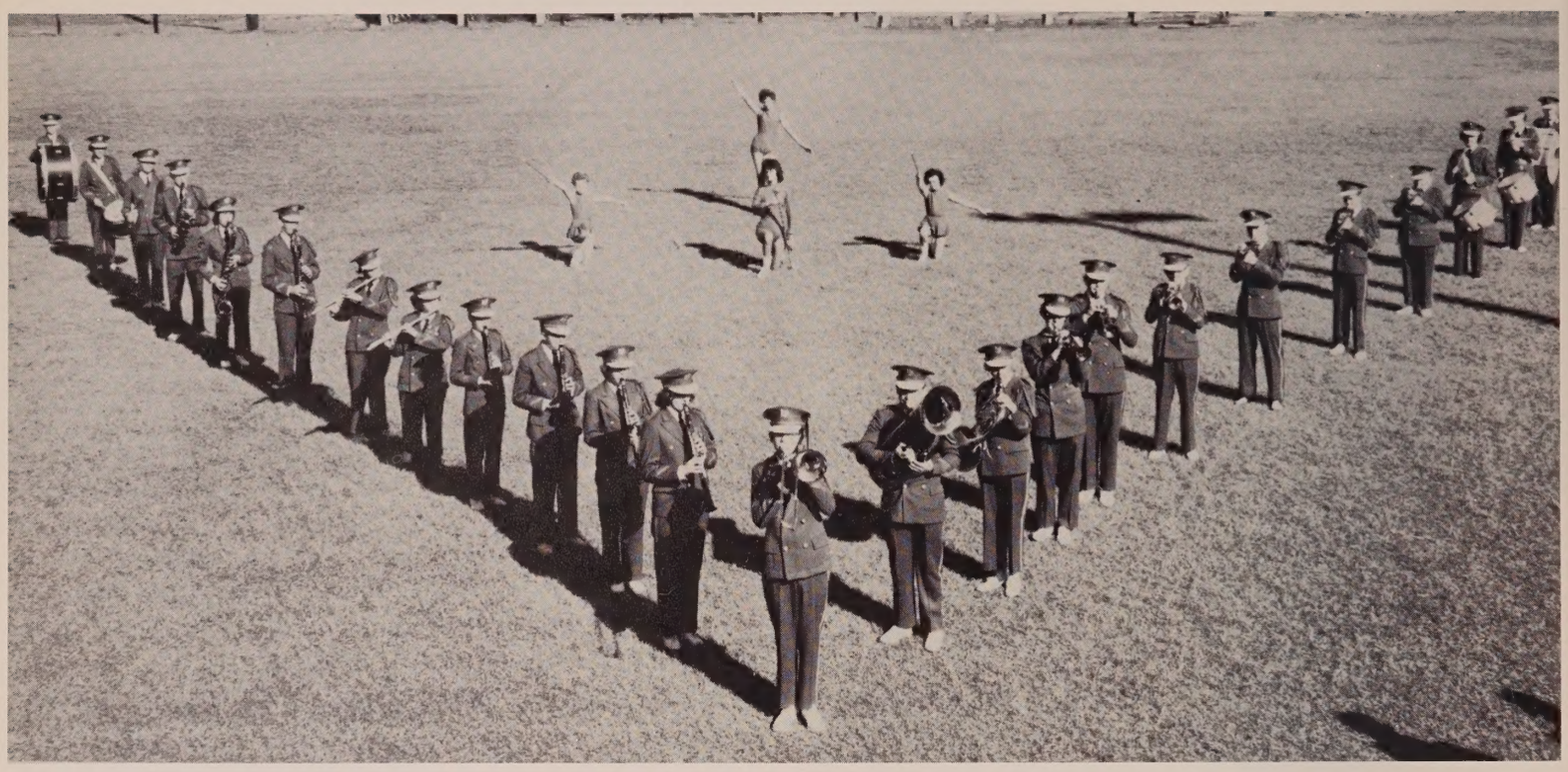

The Vernon High School band salutes the school by forming a V.

The band attended and performed at all the home football games during football season and attended Band Day at Tallahassee in October. There, they along with 43 other bands, participated in a parade and in mass band at half-time. At Christmas the band gave a Christmas Concert, along with the Junior and Senior Glee Clubs. Mr. Vaughn, Bonifay High School's band director, directed them in a selection.

The band appeared informally at pep rallies. Shown here are Audrey Hudson, Betty Haddock, David Eberle, Michael Brock, Raymond Owens, and Angia Hinson.

Mr. David H. Letts, director of the VHS band, obtains a comfortable position while instructing the band before concert practice.

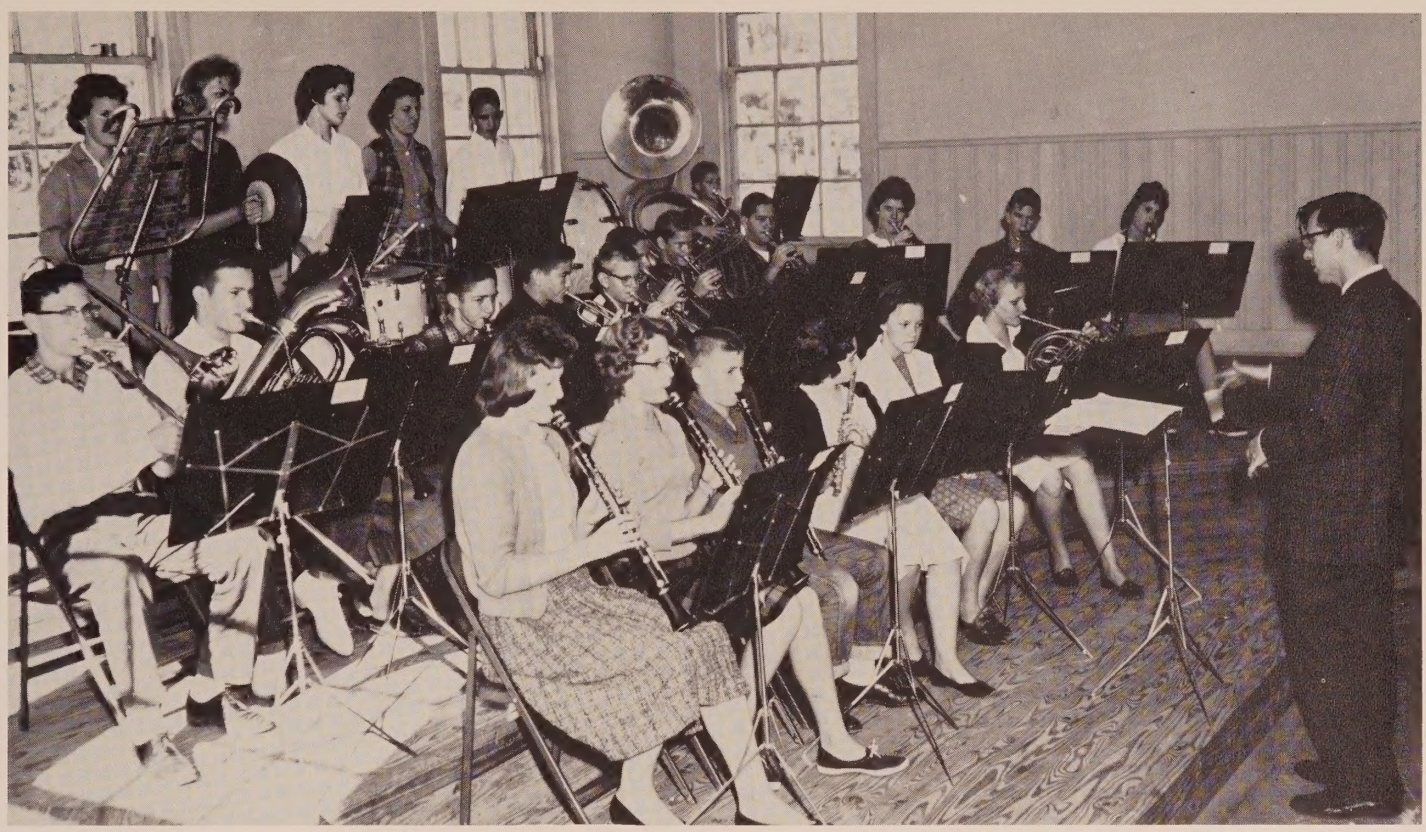

Mr. Letts leads the band at practice period. The members are as follows:

FRONT ROW: Iva Jean Barnes, Frankie Brock, L. C. Parrish (clarinets), Patricia Sapp, Joyce Bruner (flutes), Hilma Burke (French horn).

MIDDLE ROW: Tommy Cook (trombone), Darrel Armes (baritone), Barbara Pitts, Curtis Thompson (clarinets), Johnny Skipper, Jerome Brock, Michal Brock, Raymond Owens, Elton Russ, Angia Hinson (cornets), David Owens (alto clarinet), Sandra Caruso (bass clarinet).

BACK ROW: Yvonne Spence, Elouise Finch, Audrey Hudson, Betty Haddock, David Eberle, Junior McKeithen (percussion).

Shirlana Folmar, Janice McDade, Barbara Whitaker, and Jackie Hall (drum majorette), twirlers of the VHS band, salute while the band plays the Alma Mater.

# Organizations

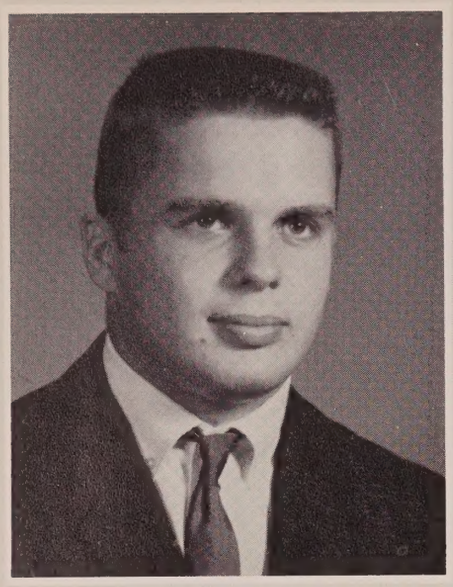

KENNETH LUCK
Student Council President

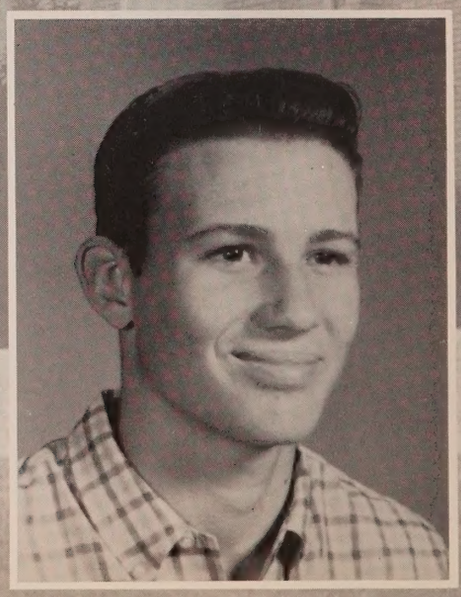

DREXAL HARRIS
Student Council
Secretary-Treasurer

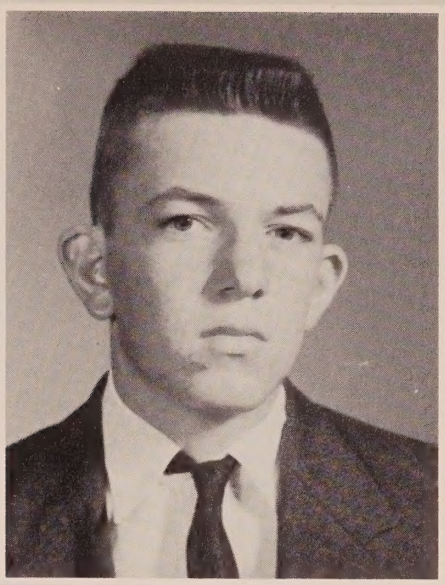

GORDON HOOD
Student Council
Vice-President

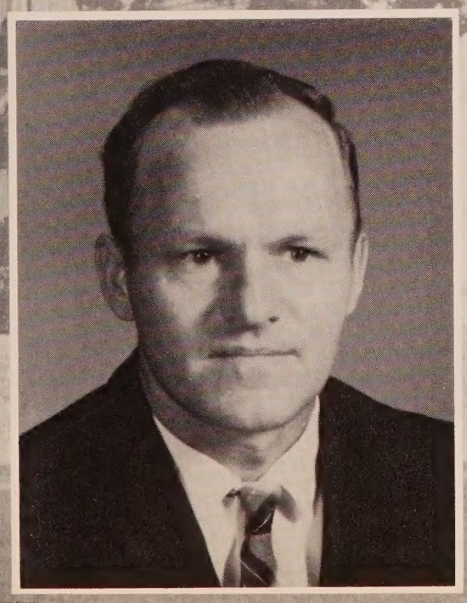

JAMES RUSS
Student Council Advisor

Washington County
Courthouse

# Student-Faculty Link

Rita Shipes purchases a pencil from Student Council representative, Mary Owens. Selling school supplies is one of the organization's projects.

Billy Spiers, Drexal Harris, Gail Wells, Charlotte Johnson, Betty Haddock, Mary Owens, Marry Cook, Charles May, Norma Brock, Ronnie Brock, Betty Enfinger, Milledge Suggs, William Miller, Gordon Hood, W. A. Rogers, Mr. James Russ, advisor, and Jane Brock made plans to carry out their project of placing benches on the campus.

Jerry Leavins, Jimmy Pennington, Ronnie Brock, and Melvin Carroll erect school sign, the purchasing of which was a council project.

Charlotte Johnson gives club latest information on their project of selling pennants.

# Flowers Make Living a Joy

Betty Haddock, president, Iva Jean Barnes, secretary, Gloria Raley, Georgiann Bonner, Mrs. Pauline Cook, advisor, and Angia Hinson, vice president, enjoy arranging artificial flowers in the Home Economics Department, where Florette Club meetings are held.

Barbara Cook, Georgiann Bonner, Angia Hinson, Iva Jean Barnes, Gloria Raley, and Betty Haddock listen while Mrs. Cook describes the lines used in flower arranging.

# Science Builds a Better World

Mr. Steve Simmons, advisor of the Science Club, adjusts a microscopic projector for Murray Shipes, David Eberle, Roger Beard, and Larry Land.

# Learning to Be Homemakers

FRONT ROW: Pat Sapp, Georgiann Bonner, Betty Pippin, Charlotte Johnson, Barbara Blair, Janice Brock, Yvonne Strickland, Frankie Brock, Gloria Raley, Diane Brock.
SECOND ROW: Phala Worthington, Yvonne Spence, Sara Porter, Barbara Cook, Sue Cook, Gail Wells, Betty Haddock, Veronica Lee, Norma Brock, Sue Shores, Angia Hinson, Judy McWilliams, Shelia Cook.
LAST ROW: Barbara Smith, Martha Taylor, Kathryn Ellis, Linda Worley.

At the October meeting of the FHA the new members are initiated into the organization by the officers. In October, Gloria Raley, Barbara Morrell Smith, Sue Shores, and Janice Brock are in charge.

In addition to the prizes won at the National Peanut Festival Fair, Dothan, Alabama, and the Pensacola Interstate Fair the club went to Choctawhatchee High School, Shalimar, to the annual FHA District Meeting in October. Other activities were Daddy-Date night, parties with their brother organization the FFA, the Mother-Daughter Banquet and the annual FHA picnic.

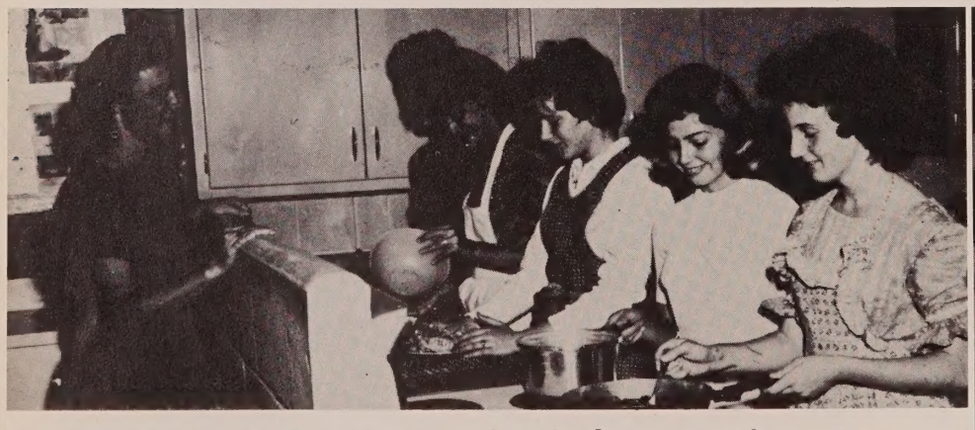

Mrs. Pauline Cook supervises cooking by first year students: Jane Brock, Jackie Hall, Virginia Morrell, Lillian Cook and Olivia Hammock.

The FHA won a first prize of $85 for this exhibit in the Pensacola Interstate Fair.

Betty Haddock and Janice Brock have fun as they help with the FHA display in the National Peanut Festival Fair, Dothan, Alabama.

The last day of the FHA Summer Workshop the officers enjoyed supper at the home of the advisor, Mrs. Pauline Cook. Janice Brock and Sue Shores watch as Betty Haddock has the honor of licking the ice cream turner.

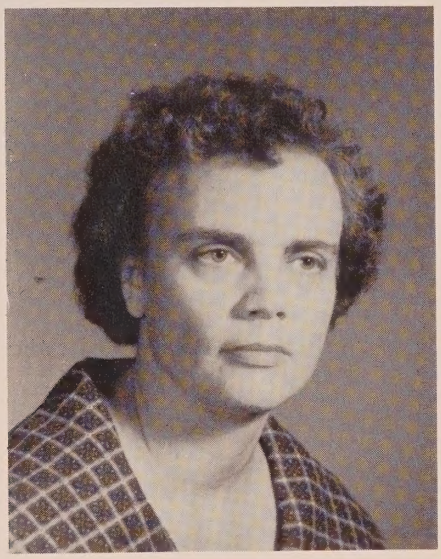

Mrs. Pauline Cook, advisor

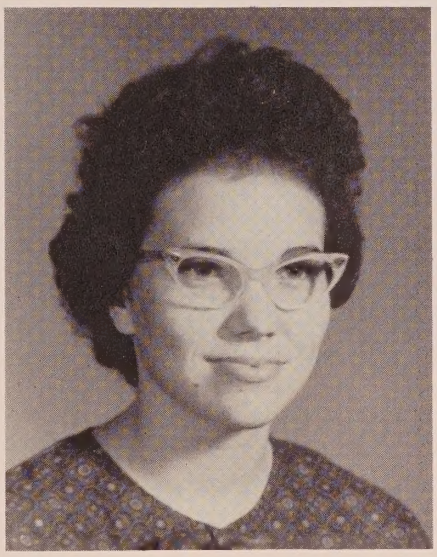

Sue Shores, president

New FHA members are (FIRST ROW) Laura Gilmore, Peggy Greene, Judy Roberts, Sarah Harrell, Mary Hall, Sue Bush, Ezelle Burch.
SECOND ROW: Wilma Burke, Betty Enfinger, Jennifer Pippen, Sharon Lewis, Cheryl Weaver, Faye Shores and Rhonda Dalton.

# Let There Be Peace on Earth

Attending the Christmas meeting of the Devotional Club are (STANDING) Edna Reese Bruner, Sherrill Shiver, Louise Johns, Christine Collins, and Mr. Upton, advisor. Other members are (SEATED) Linda Pelfrey, Glenda Carter, Lilla Jane Brock, Betty Jo Hewett, Shirley Cook, Mitildy Collins, Mary Ruth Hall, Olivia Hammock, Wilma Burke, Judy Roberts, Linda Cook, Rhonda Dalton, Lillian Cook and Judy Helms.

President Rhonda Dalton discusses plans for a devotional with Sheila Cook.

Rhonda Dalton conducts a business meeting of the club.

# They Love an Audience

Gail Wells and Allen Kelly dance the Cha-Cha while other Vagabonds watch: Mrs. Hightower, Lilla Jane Brock, H. T. Waller, Gloria Raley, Janice Tyre, Norma Brock, Joey Brock, Ronnie Brock, and Jimmy Pennington.

Gloria Raley instructs Vagabonds in Stage Craft: Ernie Brock, Yvonne Strickland, Nancy Kelly, Barbara Blair, and Danny Kolmetz.

Some Vagabonds dance the Hully-Gully: Norma Felder, Nancy Kelly, Gail Wells, Joyce Haddock, Barbara Blair, and Yvonne Strickland (LEFT ROW). Barbara Smith, Peggy Greene, Janice Brock, Judy McWilliams, Frances Shaw, and Carol Ann Hicks (RIGHT ROW).

# Let Us Lead by Serving Others

Betty Haddock, Beta Club president, presides at a regular meeting held during activity period.

In December, Peggy Greene and Gloria Raley were in charge of the devotional at the First General Session of the Eighth District Beta Convention, held at the Bay County Youth Center, Panama City.

Gloria Raley gave the devotional at the Beta Christmas meeting in Room 5.

Betas Rosilee Walker, Earl Owens, Gail Wells, Gloria Raley, Linda Pippin, Betty Haddock and Peggy Greene exchanged gifts and had refreshments at the Christmas meeting of the Beta Club.

Gail Wells puts the finishing touches on a fruit basket which the Beta Club gave to a needy family at Thanksgiving.

Mrs. L. A. Halbert, a former Beta member in Tate High School, was a guest speaker at the Thanksgiving meeting of the Beta Club.

The Betas took as a project polishing the school's trophies. Gail Wells, Gloria Raley, Betty Haddock, and Leonard Sweezey had the trophies shining. Some of the other projects for the year were conducting School Colors Day, assisting in the publication of the "Jacket Buzz," cleaning pictures in the halls, entering a float in the Homecoming Parade, and sponsoring the Red Cross drive.

Leonard Sweezey, Betty Haddock, Peggy Greene and Gloria Raley await the opening session of Beta District Convention.

Gloria Raley, Betty Haddock, Peggy Greene, Mrs. Lottie M. Dykes and Leonard Sweezey at Dale's Restaurant overlooking the surf in Panama City. The Second General Session of the Eighth District Beta Convention was held at Dale's.

# Tomorrow's Farmers

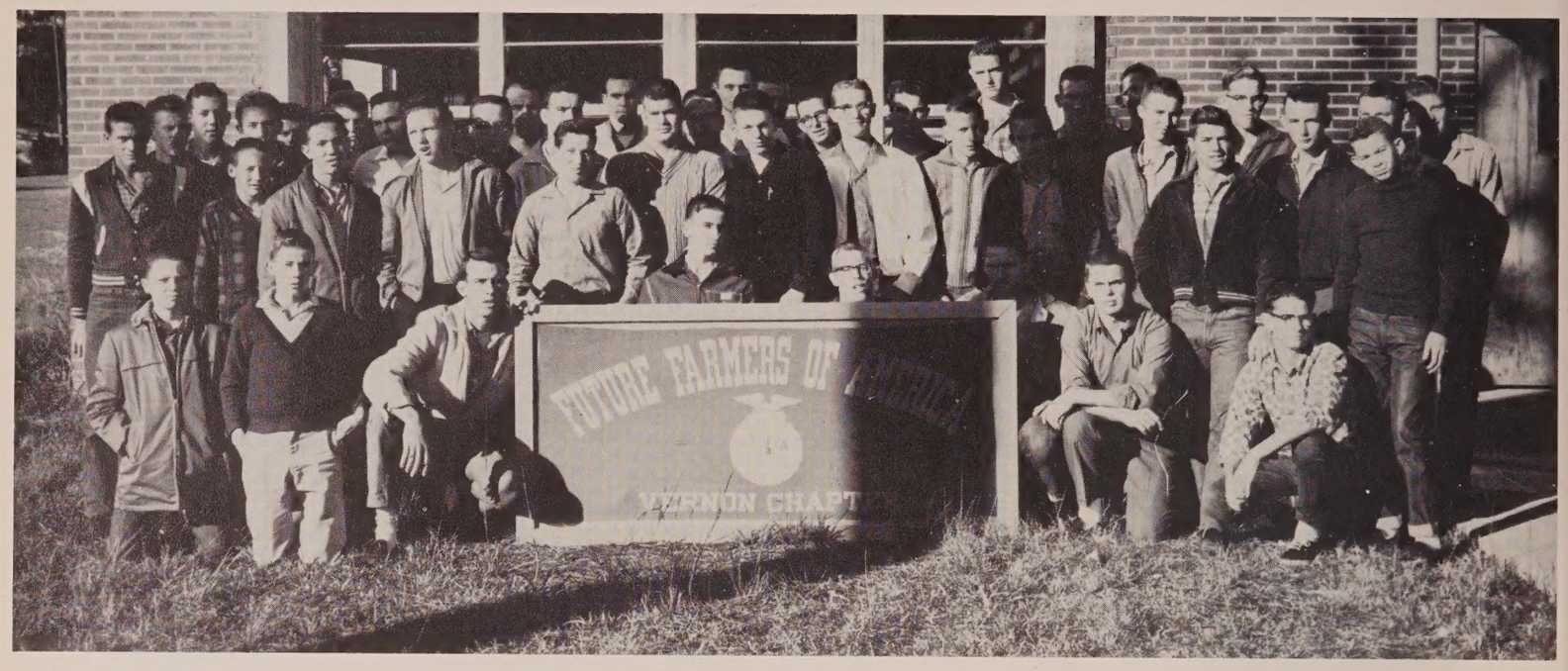


FRONT ROW: Marvin Reno, Hayward Brock, Wesley Anderson, Verlon Harris, Newton Brock, Clyde Armstrong, Joe Lee Smothers, Ronnie Brock, Bob Wells.

SECOND ROW: Charles Walker, Eddie Barfield, John Earl Ferguson, Gordon Hood, Mack Blue, Jody Moore, Walford Sumner, Ancil Bryant, Morris Dixon, Melvin Carroll, Billy Spiers.

LAST ROW: Alton Morrell, Bill Hewett, Ferrell Brock, H. L. Brown, Jimmy Pennington, Walton McWilliams, Wallace Raines, Dale Taylor, Larry Hewett, Danny Kolmetz, Richard Gilmore, Jerry Leavins, H. T. Waller, Linzey Faison, Kenneth Cook, Donnie Cook, Orville Hall.

FUTURE FARMERS OF AMERICA

THE NATIONAL ORGANIZATION FOR BOYS STUDYING VOCATIONAL AGRICULTURE

Bill Bruner, Morris Dixon and Clyde Armstrong enjoy the January FFA oyster supper.

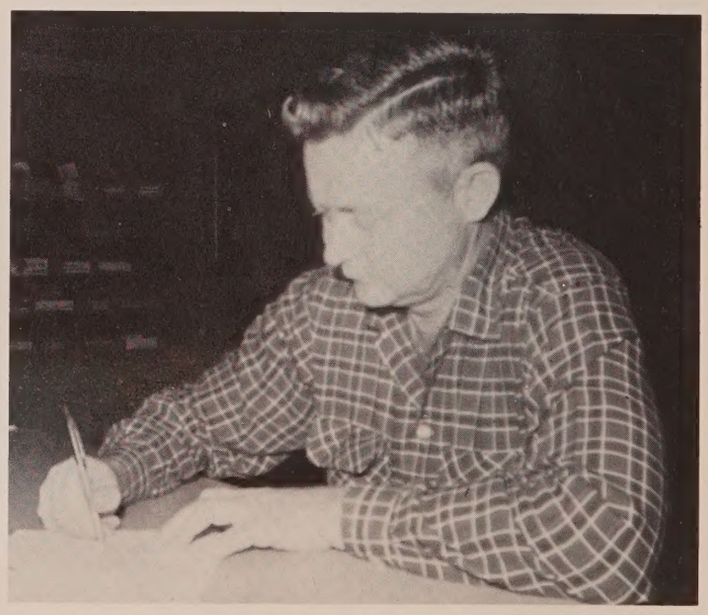

Mr. Arol Hudson has been FFA advisor for eight years.

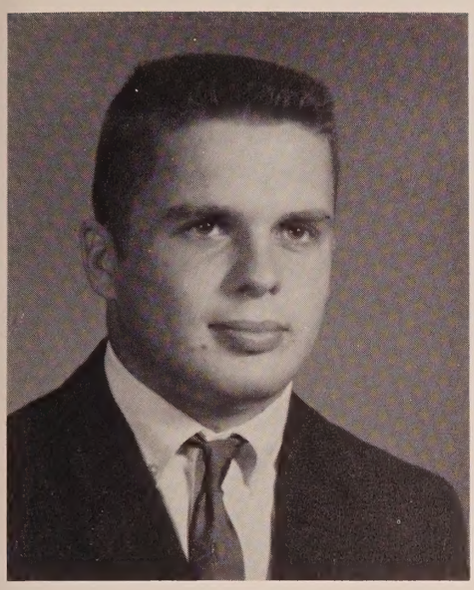

Ronnie Brock, Chapter President

Henry Tucker and Coach Sam Mitchell hull oysters at the FFA oyster supper. Mr. Arol Hudson, FFA sponsor, opens oysters for his son Al, fourth grade student.

The FFA won $90 in the Pensacola Interstate Fair. Livestock and field crop judging teams went to the North Florida Fair in Tallahassee. Chapter member Donnie Cook won the district Naval Stores award for gum farming. Three members have applied for the State Farmer Degree, two members for the State Farm Electrification Award and one member for the State Dairy Award.

Green Hands, first year members of FFA, are (FIRST ROW) Henry Tucker, Larry Waller, Carl Hughes, William Miller, C. T. Sumner, and Alto Carroll.
SECOND ROW: Curtis Thompson, Edward Cook, John Henry Porter, Walter Cook, Herbert Cecil Haddock, David Owens, Roy Finch, Jerry Brock, Leroy Chesnut, Murray Shipes, Elmon Mallory, Noel Tiller, Earl Owens, Edward Duty, Neil Rogers, Mike Riley, Bill Bruner, Roy Anderson, Johnny Pelfrey, Jimmy Shores.

# Faculty

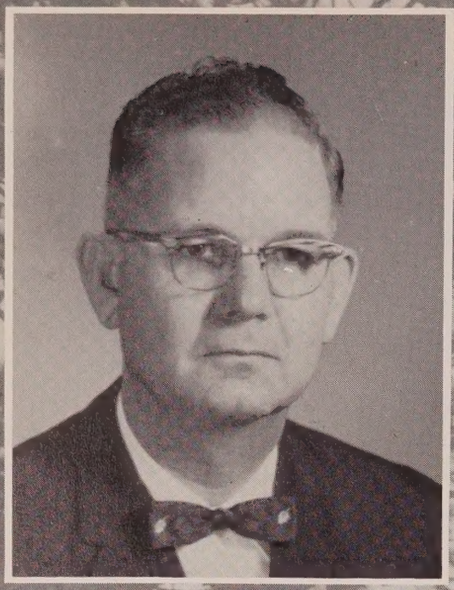

MR. ARCHIE C. HUTCHISON, University of Florida and Florida State University, is supervising principal of Vernon Schools.

MR. WILLIAM MOON, Troy State College, Alabama and University of Florida, is guidance counselor and teaches American government and world history.

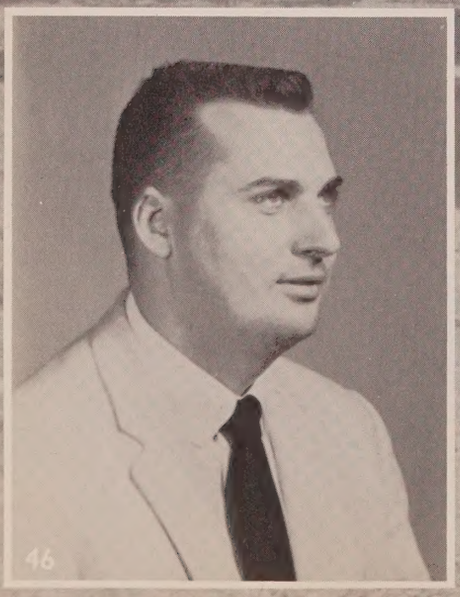

MRS. MABLE BALDWIN is office secretary.

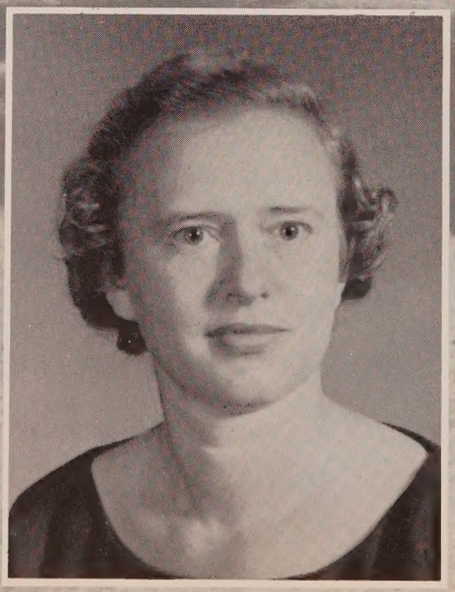

Model Prison Camp
Caryville

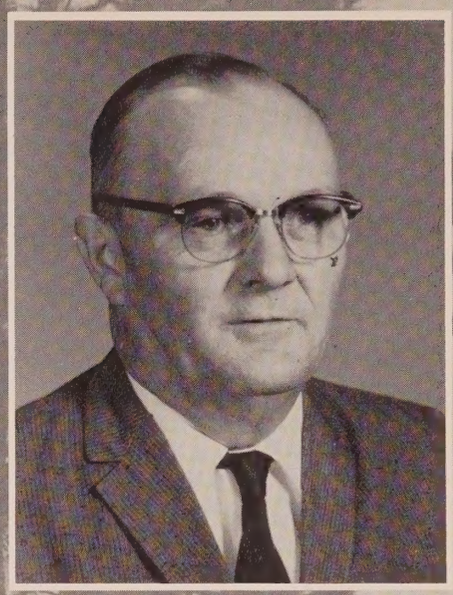

MR. HOWARD H. BRUNER
University of Florida, is assistant principal and teaches typing and bookkeeping.

MRS. LOTTIE M. DYKES,
Florida State University and University of Florida, teaches English.

MR. IRVING M. ROCHE
University of Florida, teaches typing and shorthand.

Mr. Pipkin, Mr. Moon, Mr. Brock, Mr. Hudson, Mr. Cresap, Mrs. Cresap, Mrs. Beverett lunch at the teachers' table in the cafeteria.

MR. AROL HUDSON,
University of Florida and Auburn University, Alabama, teaches vocational agriculture.

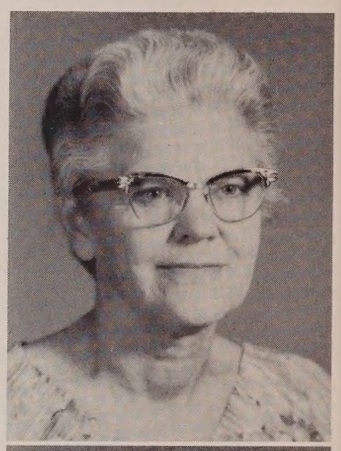

MRS. ANNIE REVA BEVERETT,
State Teachers College, Troy, Alabama and Florida State University, is librarian.

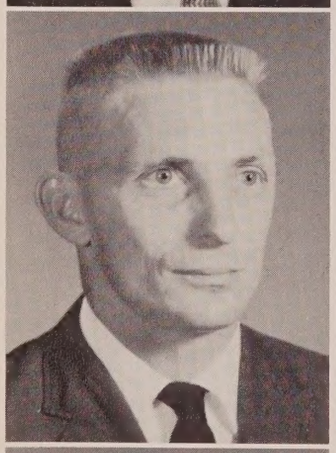

MR. EDWARD CRESAP,
State Teachers College, Alabama and Emory University, teaches history, math and physical education.

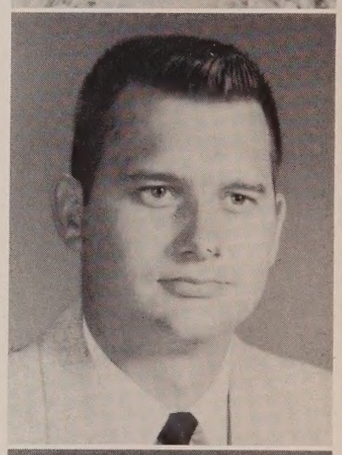

MR. KELLY V. BROCK,
State Teachers College, Troy Alabama, teaches driver education.

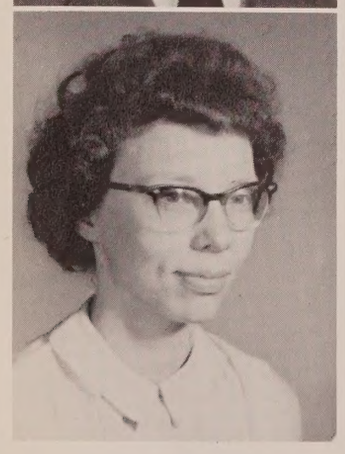

MRS. CATHERINE CRESAP,
Auburn University, teaches seventh and eighth grade science and history.

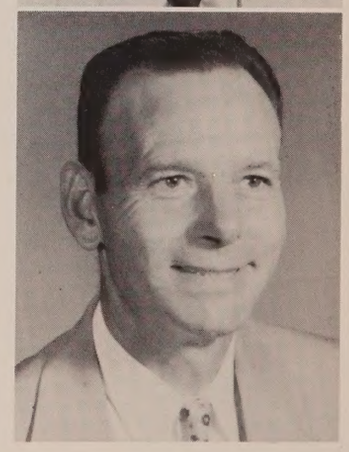

MR. BENJAMIN PIPKIN,
University of Florida, teaches science and mathematics.

MRS. LORETTA BUSH (not pictured)
Florida State University, teaches first grade.

MRS. EXA COX ROCHE,
Florida State University, teaches
third grade.

MRS. EDELLE TILLER BROCK,
Florida State College for Women,
teaches fifth grade.

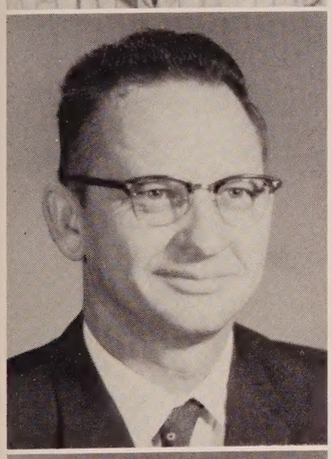

MR. STEPHEN B. SIMMONS,
University of Florida and Florida
State University, teaches biology,
chemistry and general science.

MR. RAY A. HORNE,
State Teachers College, Jackson-
ville, Alabama and Florida State
University, teaches math, is as-
sistant coach.

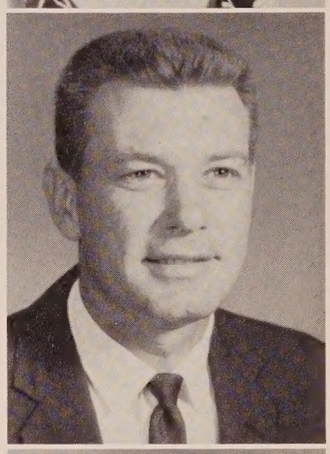

MRS. OLLIE A. WELLS,
Florida State University, teaches
junior high English.

MRS. BESSIE ALMA PIPPEN,
Florida State University, teaches
fifth grade.

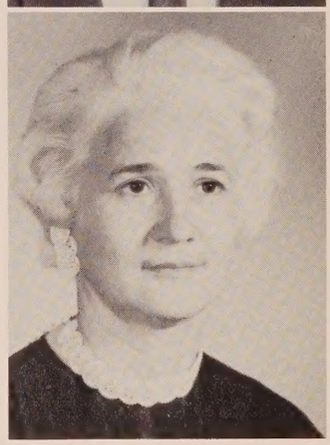

Mr. and Mrs. Flake Pippen, Mrs. Enid Russ and Mr. and Mrs. Irving Roche enjoy themselves in an Oriental setting at the 1961 Junior-Senior Prom.

Mr. Russ, Mr. Brock, and Mr. Letts shave Mr. Horne in the barber shop quartet number "Pretty Baby" at the Halloween Carnival.

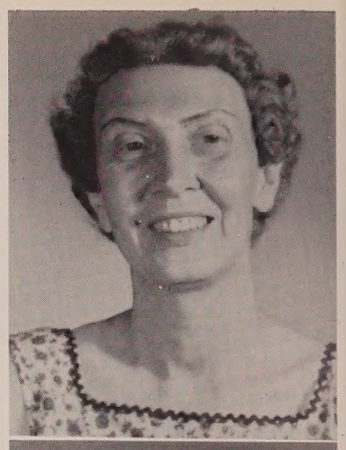

MRS. MARGARET G. SLEEZER,
University of Minnesota, teaches first grade.

MRS. C. E. HIGHTOWER,
Florida State University, teaches English.

MRS. PAULINE R. COOK
Florida State College for Women, teaches home economics.

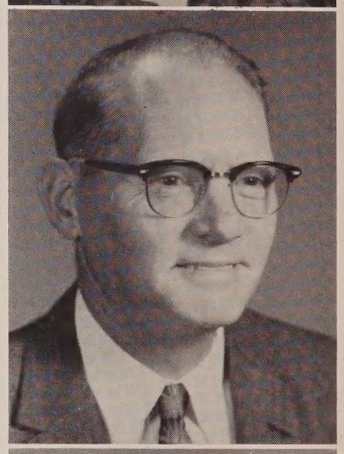

MR. RALPH E. UPTON,
Auburn University, Ala., teaches social studies.

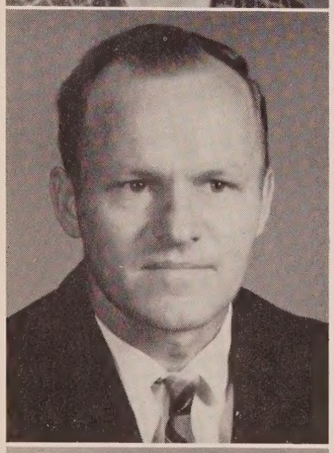

MR. JAMES F. RUSS, JR.,
University of Florida, teaches math, is advisor of student council.

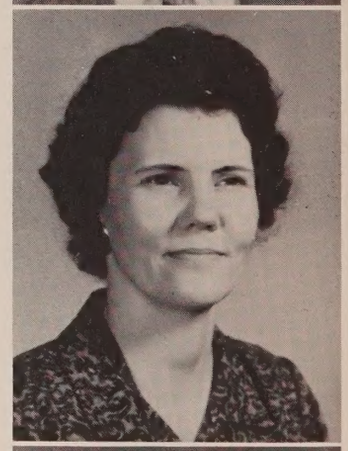

MRS. OLLIE HUTCHISON,
Florida State University, teaches sixth grade.

MRS. GLADYS R. PARRISH,
Florida State University, teaches third grade.

MRS. NELLIE MITCHELL,
State Teachers College, Livingston, Alabama, teaches physical education.

MRS. ENID T. RUSS,
Florida State University, teaches fourth grade.

MRS. ANN HALE,
Olivet College in Illinois, teaches elementary school music and senior high chorus.

MRS. LILLIAN F. MAY,
Florida State University, teaches second grade.

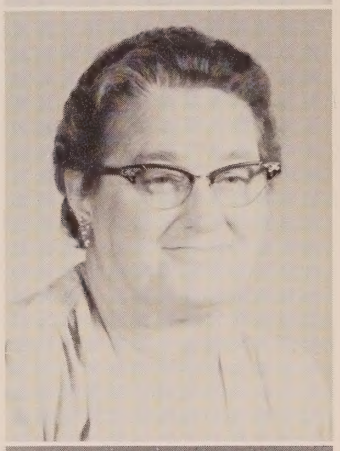

MRS. GERTRUDE D. WEAVER,
University of Florida, teaches kindergarten.

MR. DAVID LETTS,
Ithaca College, New York, teaches senior band, junior band, and junior chorus.

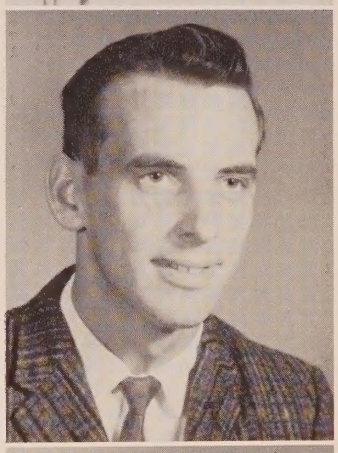

MR. SAM MITCHELL,
State Teachers College, Livingston, Alabama and George Peabody College, teaches physical education, is coach.

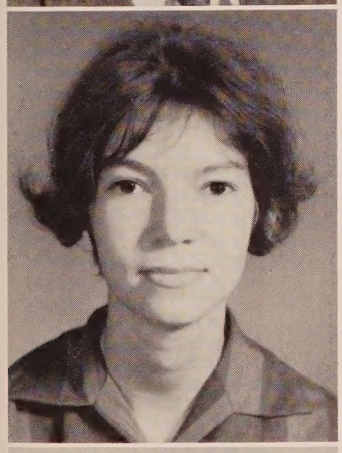

MRS. RUBYE BROCK ROGERS,
Florida State University, teaches sixth grade.

MISS JEAN A. BRAXTON,
Florida State University, teaches mathematics and sponsors the art club.

MRS. LOTTIE E. SAPP,
Florida State University, teaches fourth grade.

MRS. ESSIE B. TOOLE,
Florida State University, teaches second grade.

# Senior High

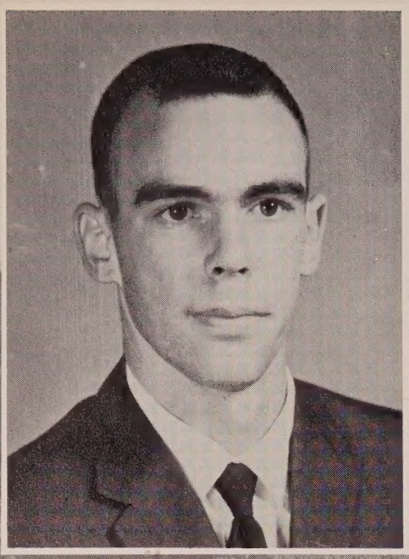

WILLIAM ALEX ROGERS
W. A. played basketball four years, being on the All-Conference Team one year. He played baseball three years and football one. He was in FFA and V-Club and his senior year in Student Council.

RITA MAE SHIPES
As a junior Rita was outstanding in typing and driver education. She was a majorette, senior class secretary-treasurer, Halloween Queen two years. She was in Glee Club, FHA, Vagabonds, and on the yearbook staff.

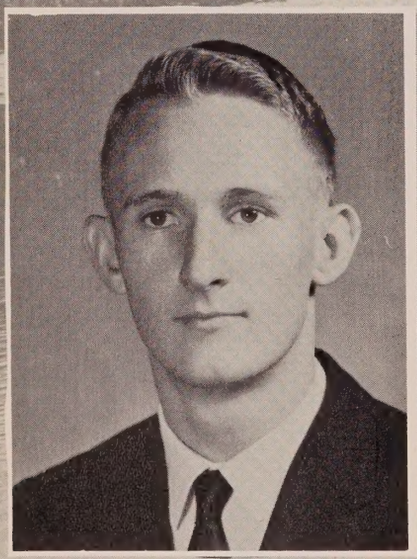

THEODORE REGINAL REDDICK
As a junior Reggie was vice president of the Student Council, president of Math and Science Clubs and in the Vagabonds. For two years he was a salesman for the yearbook.

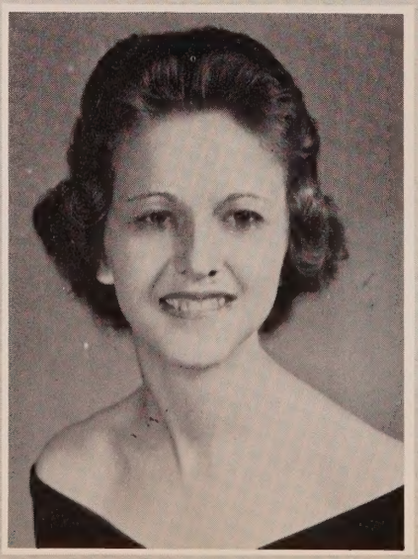

GLORIA JEAN RALEY
Editor of the school paper her senior year, Gloria was a Beta member, in the Jr. Play, Glee Club, Florettes, and was senior class reporter. She was in Vagabonds, Camera Club and FHA.

Miller's Ferry

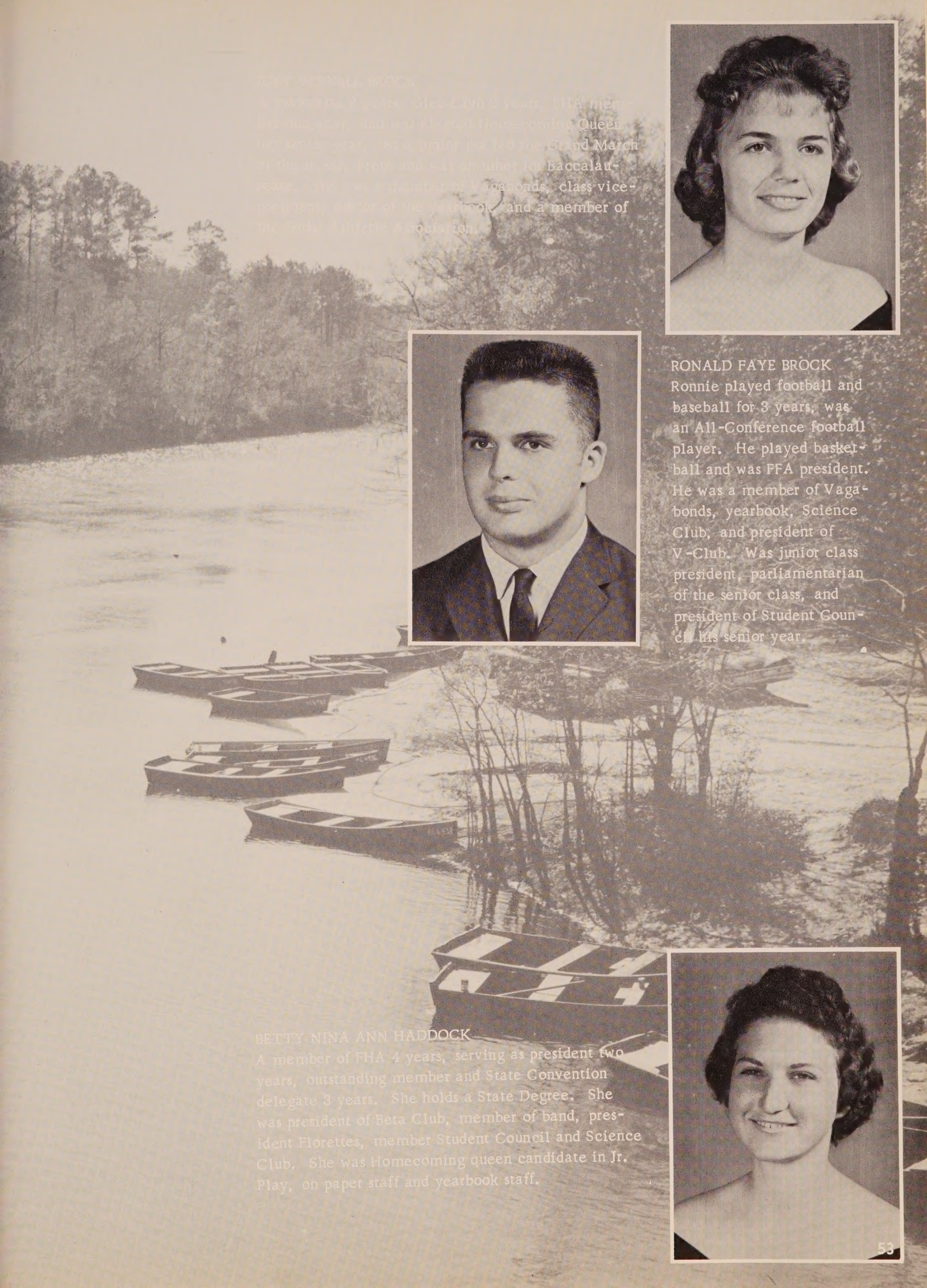

BETTY WETMILLA BROCK
A member of FHA 3 years, Glee Club 3 years, FHA member one year, and was elected Homecoming Queen her senior year. She also played the lead in the Grand March at the Jr. Play, Prom and was an usher for Baccalaureate. She was a member of Vagabonds, class vice-president, editor of the yearbook and a member of the Sports Athletic Association.

RONALD FAYE BROCK
Ronnie played football and baseball for 3 years, was an All-Conference football player. He played basketball and was FFA president. He was a member of Vagabonds, yearbook, Science Club, and president of V-Club. Was junior class president, parliamentarian of the senior class, and president of Student Council his senior year.

BETTY NINA ANN HADDOCK
A member of FHA 4 years, serving as president two years, outstanding member and State Convention delegate 3 years. She holds a State Degree. She was president of Beta Club, member of band, president Florettes, member Student Council and Science Club. She was Homecoming queen candidate in Jr. Play, on paper staff and yearbook staff.

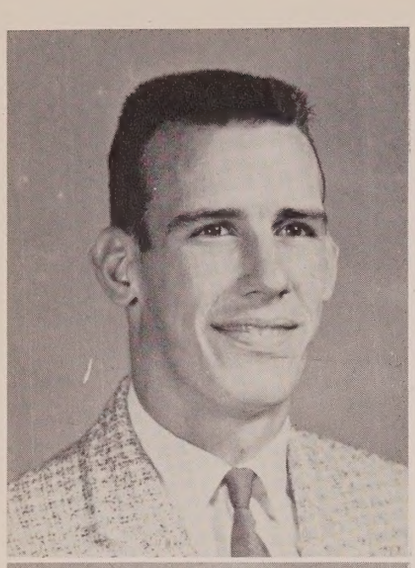

CLARENCE WESLEY ANDERSON
An FFA member for two years, Wesley was a V-Club member and played football, basketball and baseball for three years. As a senior he was nominated three times by the sports staff of the Pensacola Journal as Player of the Week.

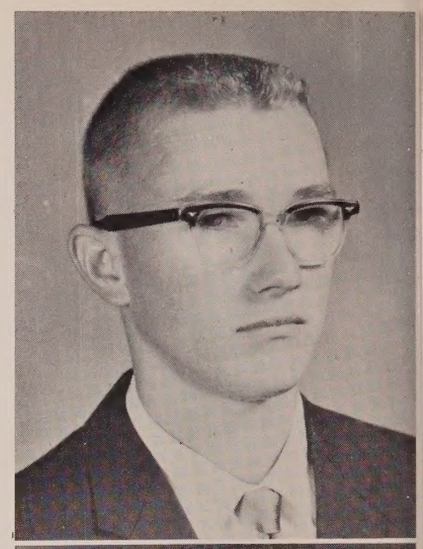

HAROLD MAXWELL BLUE
For four years a member of the Future Farmers of America, Mack was on the parliamentary procedure team for one year.

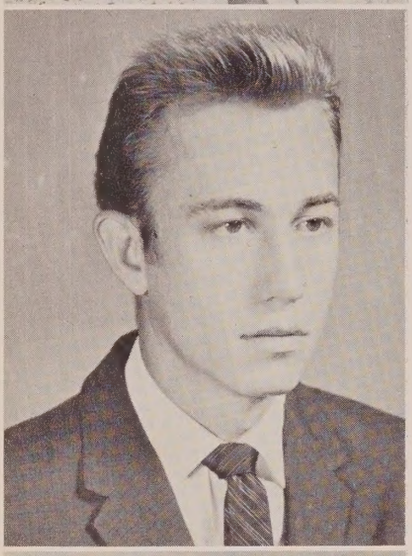

BERNELL FERRELL BROCK
A member of the Junior Play cast, Ferrell was a Vagabond for one year and in the Future Farmers of America Chapter for four years.

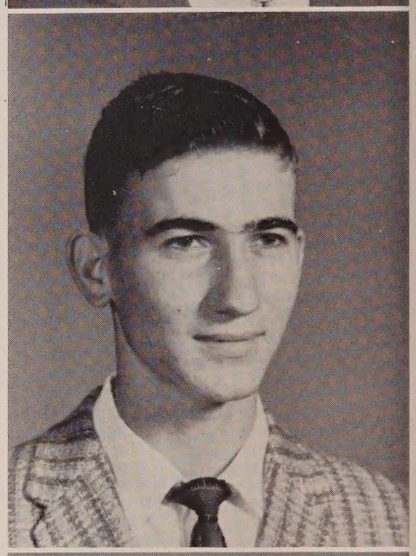

NEWTON DALTON BROCK
A Future Farmers of America member for four years, Newton was reporter to the school paper one year and on the judging team a year. He was in 4-H one year.

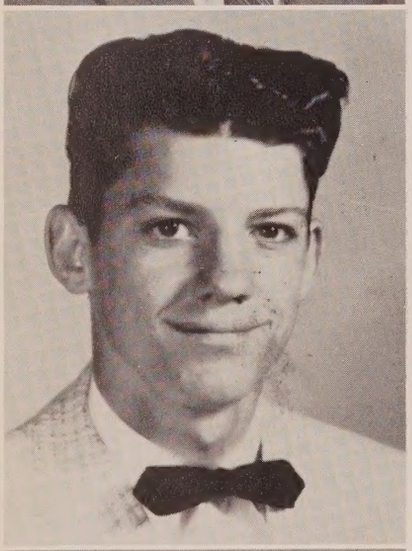

HUELAND LAFAYETTE BROWN
All four years H. L. was active in FFA. In his freshman year he was in the Book Club and 4-H. He was a member of Vagabonds for three years.

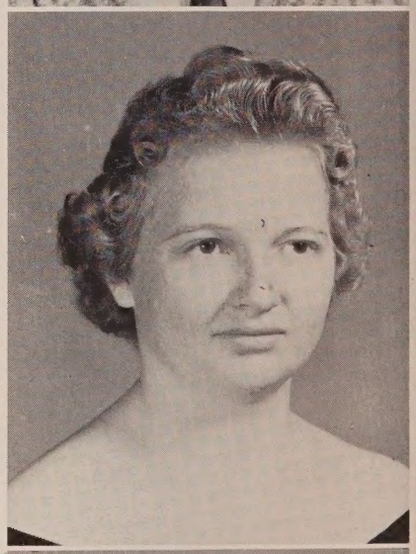

EDNA REESE BRUNER
For three years Edna Reese was a member of the Future Homemakers of America. In her senior year she was in the Library and Devotional Club.

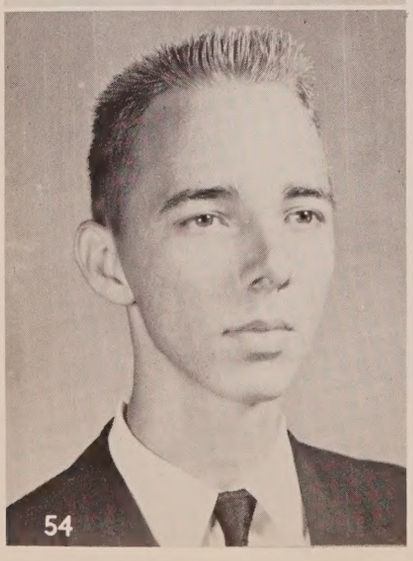

THOMAS ROBERT BUSH
As a Spanish student for two years Bob took part in the Spanish Fiesta, and assembly programs. He was a member of the Science Club for two years, the Math Club and Vagabonds one year.

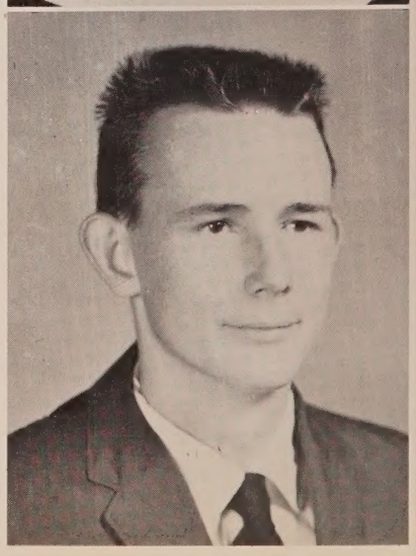

MELVIN CARROLL
Melvin was a member of the Future Farmers of America for four years and of the Library Club one year.

ETTA
VIRGINIA
CLARK
A member of Vagabonds and Glee Club for two years, Etta taught the Primary Class in her Sunday School for two years, was in the Junior Play, and Spanish Fiesta. In FHA for three years she earned her Junior Degree.

At activity period the Seniors can usually be found at the Varsity Grill. Ouida Johnson, Barbara Cook, Frances Shaw, Betty Haddock, Gloria Raley and Barbara Smith make nice company sharing a booth.

BARBARA JOAN COOK
In FHA for four years, Barbara was in Vagabonds for three years and served as secretary as a Senior. She was in Glee Club three years, was president of 4-H one year.

KENNETH EARL COOK
Kenneth's main interest was Future Farmers of America, of which he was a member all four years.

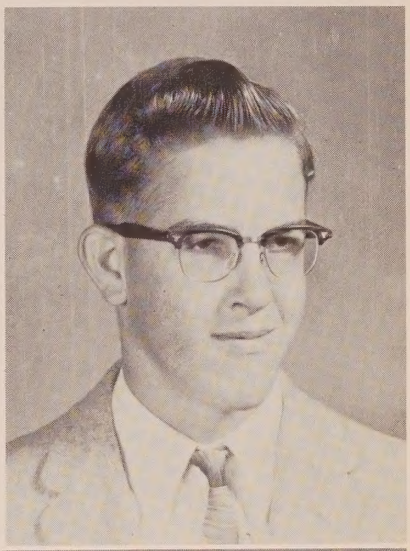

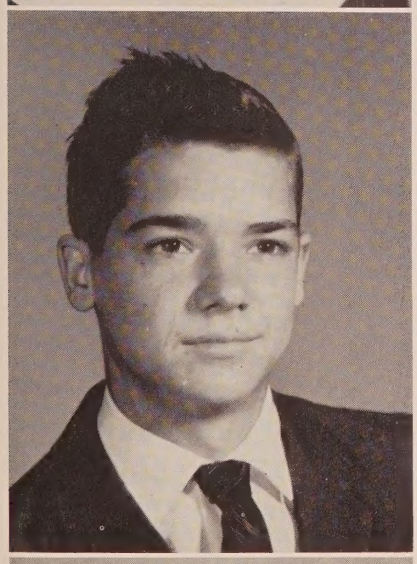

MORRIS JAMES DIXON
A member of Vagabonds for three years, Morris was in the Junior Play and a Future Farmer of America member for four years.

SUSAN CAROL EVANS
Her senior year Susan was reporter for Florettes, of which she was a member for two years. She was in Glee Club three years and a Future Homemakers of America member one year.

NORMA JEAN FELDER
A member of Glee Club and Vagabonds for four years Norma Jean was president of Glee Club and reporter for Vagabonds her senior year. She was in FHA two years, Florettes one year, and the Jr. Play.

DON MAXIE FINCH
Don was a member of the Library Club for three years.

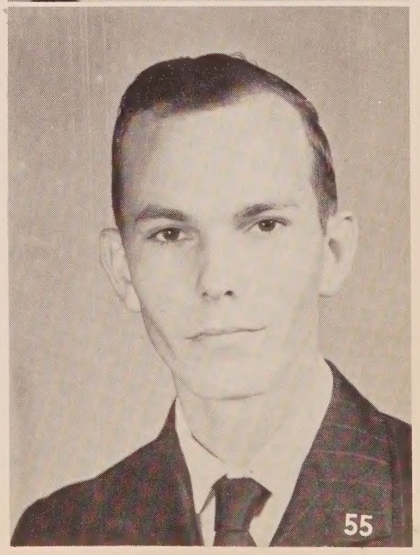

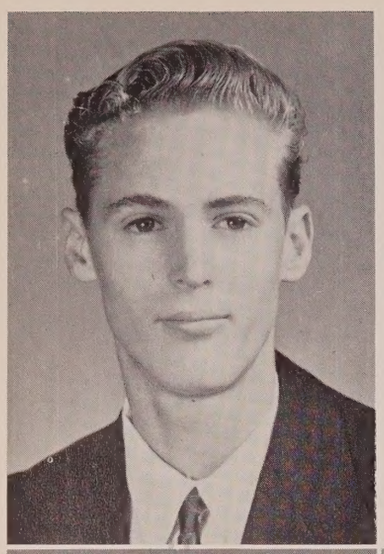

WILLIS MALCOM HAGAN
Willis was a member of FFA in ninth, tenth, and eleventh grades. He was also in the Library Club his junior year.

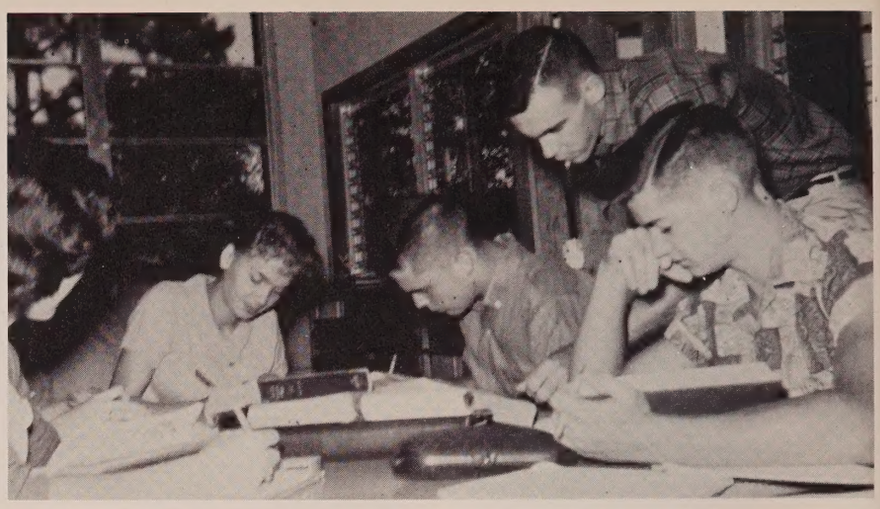

Joey Brock, Ronnie Brock, W. A. Rogers, and Morris Dixon, are obviously succeeding in the search for a magazine article on their term paper subjects. They are in the periodical room of the school library.

JEANETTE HAMMOCK
Sports editor her senior year, Jeanette was on the yearbook staff two years. In both Vagabonds and History Club her sophomore year, she was a member of FHA for three years, Library Club two, Florettes one, and was classroom reporter two years.

WILLIAM AROL HAMMACK
In his junior year William was active in Math Club and Devotional Club. He worked in Science Club two years, in Vagabonds one, and in FFA one year.

BARBARA JEAN HARRELL
In her senior year Barbara Jean worked on both yearbook and paper staffs. She was in both Glee Club and Science Club her sophomore year. She was also a member of FHA two years, 4-H Club one year, Florettes one, and Vagabonds one.

BILL HENRY HEWETT
His freshman year Bill played basketball, his sophomore year both basketball and football. He was a member of FFA and Vagabonds all four years and sports editor of the paper his senior year.

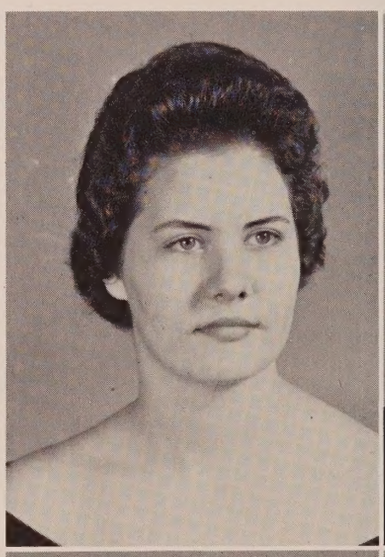

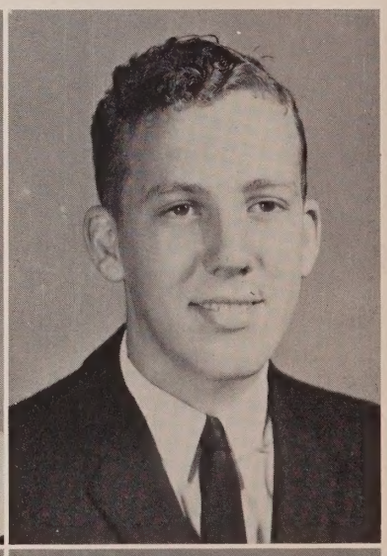

DONALD LARRY HEWETT
Larry played basketball four years and football two, making the V-Club for three years. He was in FFA four years, and was class parliamentarian and Boys' State representative his junior year.

GARRY RONALD HEWETT
FFA, of which Garry was a member four years, was his special interest. He played softball and participated in string band his junior year. He also worked in Library Club one year.

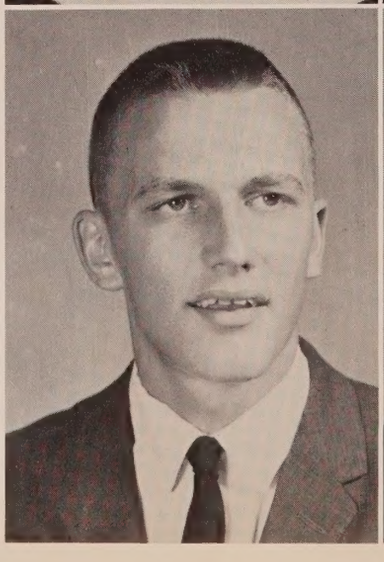

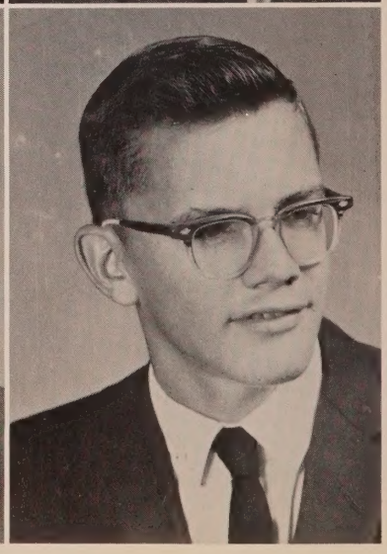

CAROL ANN HICKS
Cheerleader Captain, Homecoming Queen Runner-up as a senior, Carol was in the Vagabonds, V-Club, and FHA for three years. She was also in the band, 4-H Club and Jr. Play.

ANGIA JOSEPHINE HINSON
A member of band and FHA for four years, Angia was in the Jr. Play and Florettes. She was for two years a member of the yearbook staff and a three year member of the Vagabonds.

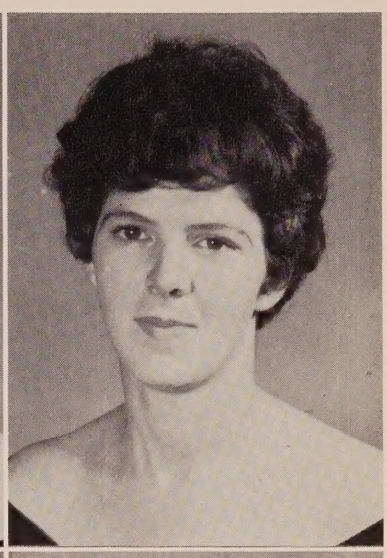

OUIDA ANN JOHNSON
An outstanding Spanish student Ouida won, as a junior, an award in Spanish Declamation at the Florida Spanish Convention. She was in Vagabonds, History Club, and a Halloween Queen.

LOYAL LAWRENCE JONES
In FFA for theee years, he was a member of the FFA quartet and horseshoe pitching team for two years. He was class reporter one year, in Library Club, 4-H and Jr. Play.

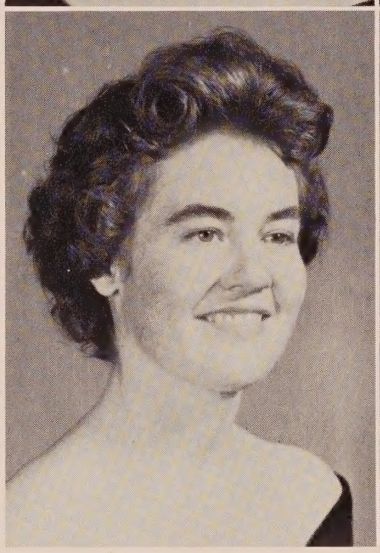

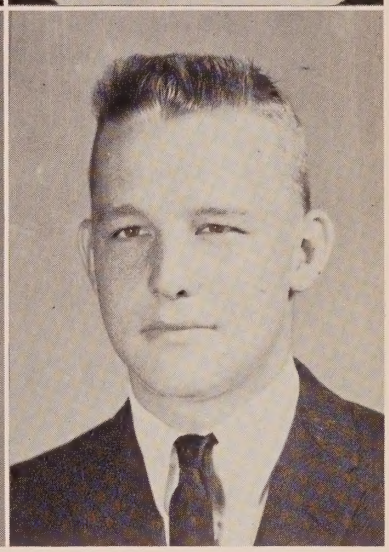

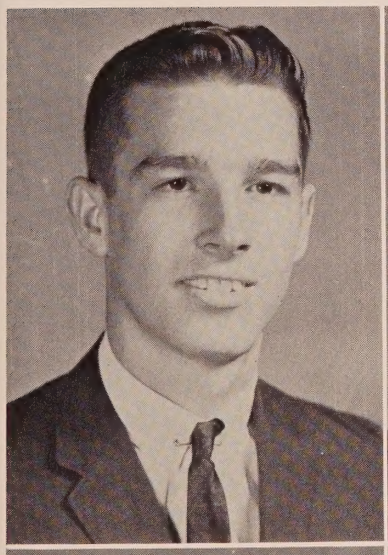

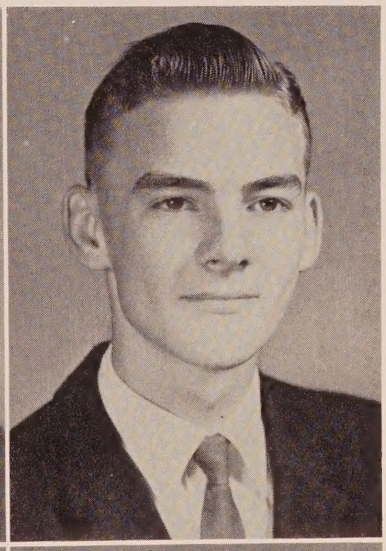

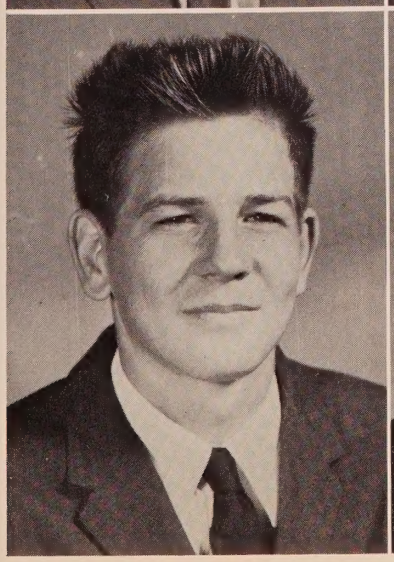

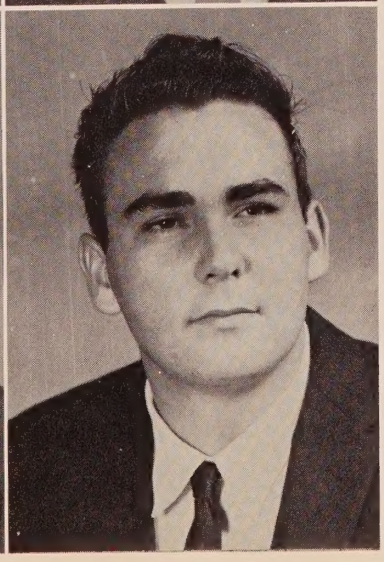

ALLEN COLIN KELLY
Allen played football, basketball, and baseball thus earning membership in the V-Club. He was in the band, student council, and Vagabonds. He had the male lead in the Jr. Play, "The Whole Town's Talking."

JERRY DONALD KENDRICK
Alto sax player, Jerry was in band four years. Entering solos at festivals two years, he won one superior and went to state. He was in Jr. Play, Vagabonds, Student Council and Science and Math Clubs.

ALCHUS JEFFERSON LEE
As a member of FFA, Alchus attended State Fair and State Convention. He was on the FFA softball team and took part in that organization's radio and TV program. He played football two years.

WALTON LAMAR McWILLIAMS
For four years Walton was a member of Future Farmers of America. He was in the Book Club and the Science Club two years.

LINDA CAROL PIPPIN
A Beta for 3 yrs. Linda Carol was v.p. her sr. yr., was in the Jr. Play, Stu. Coun., and Florettes 1 yr. She was v.p. of her local Young People's Auxiliary.

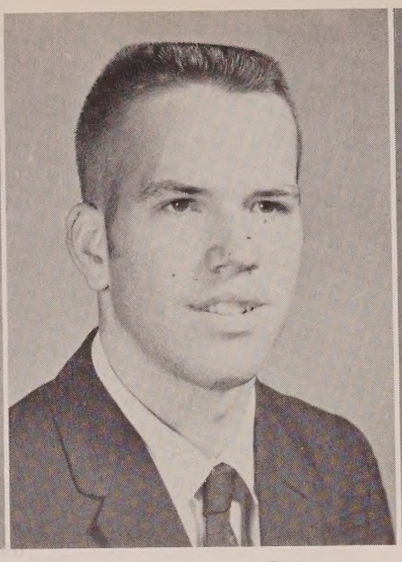

SAXTON CULLON RAINES
Saxton was in Lib. Cl. and Science Cl. 2 yrs., played basketball 1 yr. He was in FFA for 4 yrs. and treas. his jr. yr.

SHIRLEY ANN RENO
A member of the Devotional Club and Library Club for one year, Shirley was in Future Homemakers of America two yrs.

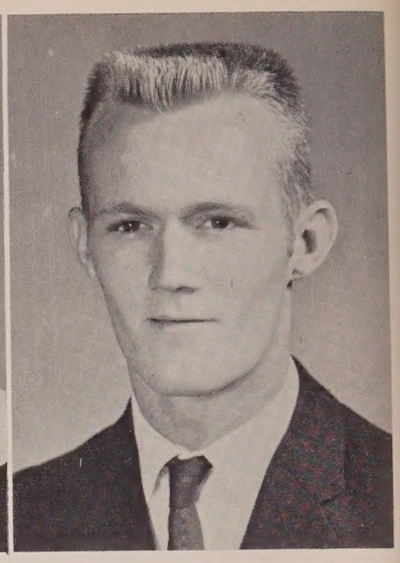

JAMES EDWIN RILEY
Football was James' main interest. He played four years.

As juniors Rita Shipes, Allen Kelly, Bill Hewett, Linda Simmons, Joey Brock and Ronnie Brock shared a table at the Junior-Senior Prom.

MARCIA ESTELLE SAPP - Yearbook ed. her jr. yr., Marcia has sung solos at Glee Cl. Fest., rated superior as a soph. and went to St. Fest. She was in Jr. Pl., Art Cl., S.C., and Glee Cl.

FRANCES CLAUDETTE SHAW
A Vagabond member, Sr. High Halloween Queen as a Sr., Frances has been in FHA, band, Jr. Pl., Miss Vernon Cont., 4-H. She was class sec. 1 yr.

LINDA SHERRILL SHIVER
A member of the Devotional Club her senior year, Sherrill was also in the Library Club.

BARBARA MORRELL SMITH
Pres. of Vagabonds, in FHA, Glee Cl., Stu. Coun., Jr. Play, and Science Cl., Barbara was class pres. 1 yr. and vice pres. 2 yrs.

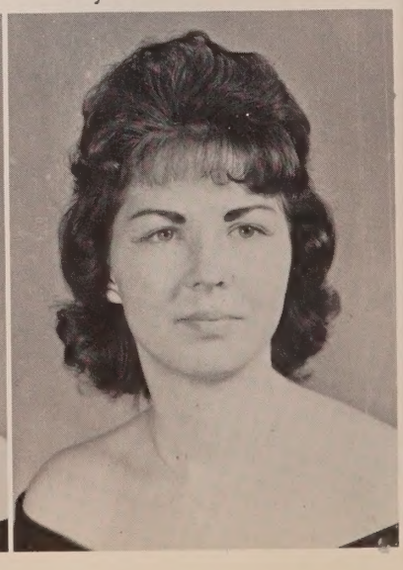

FLORA NELL SMITH
For three years Flora Nell was a member of the Vagabonds and the Glee Club. She was in 4-H two years and in the Devotional and Library Clubs.

PHOTO
*Not Available*

MARY NELL SQUIRES
A member of the Glee Club for three years, Mary Nell was in FHA, the 4-H Club and Devotional Club. She was secretary of her Sunday School and Young People's Association.

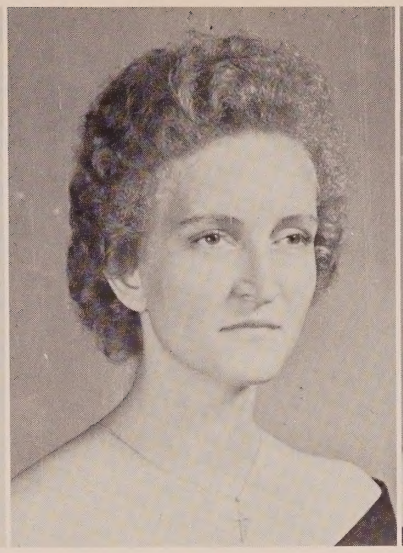

BETTY LOU STILLER
Betty was a member of the Devotional Club and Library Club for two years. She was also in Future Homemakers of America.

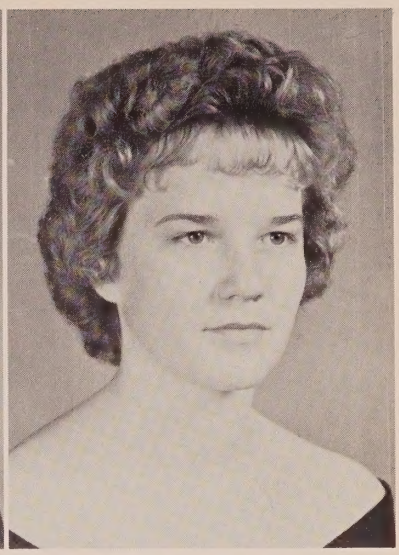

LORINE STRICKLAND
Lorine has been a member of the Devotional Club for two years and was in the Library Club.

FARRELL WILBURN TAYLOR
As a junior Farrell was on the Livestock Judging Team and the Softball Team for the FFA. He was on the FFA horseshoe pitching team for three years and in the Science Club and 4-H Club.

ROGER DALE TAYLOR
Dale played football and basketball for four years. Holds the Conference discus throwing record, was high point man in basketball as a junior, and All-Conference Player two years. As a senior he was on the All-Conference Football Team. He was in FFA, V-Club, and Vagabonds.

CHARLES MELTON WALKER
Charles was a member of the Future Farmers of America for two years. He was also active in Library Club for two years.

LORETTA WILLIAMS
A Devotional Club member for two years, Loretta was also in the Future Homemakers of America.

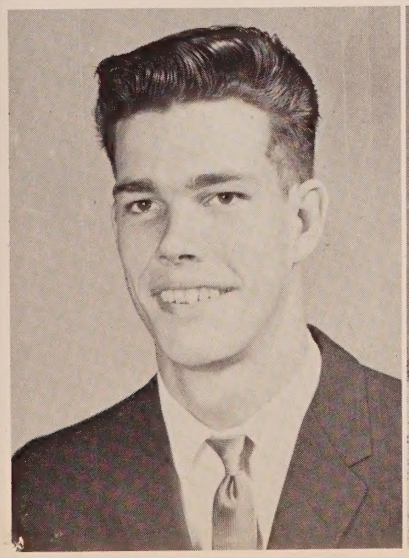

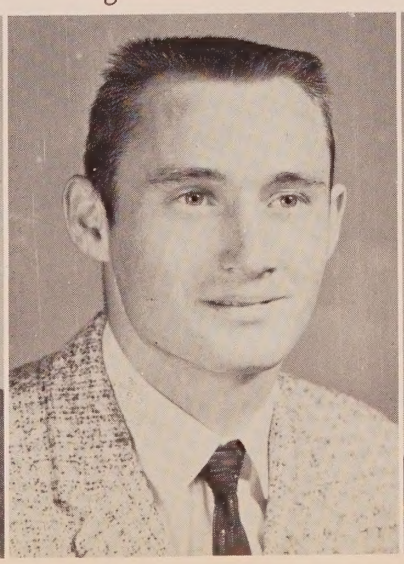

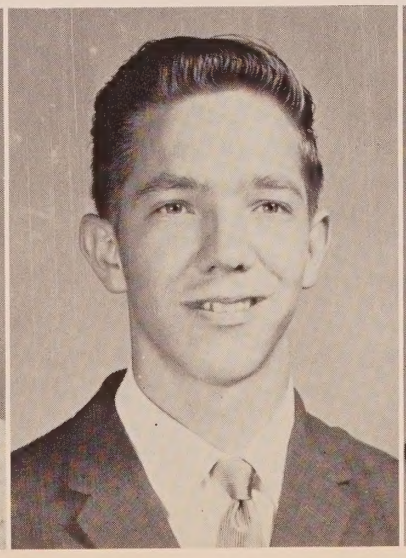

# Happiest Year in High School

TOP ROW: Danny Kolmetz, President; Lynda Waller, Secretary; Charlotte Johnson, Student Council Representative; Peggy Greene, Reporter; Gail Wells, Student Council Representative; Bob Hightower, Vice-President.

SECOND ROW: Carolyn Brewer, John Bush, Pat Armstrong, Fred Jenkins, Wanda Brock, Elton Russ.

THIRD ROW: John Elton Worthington, Shirley Gainey, Larry Pippen, Georgianna Bonner, John Ferguson, Rosilee Walker.

FOURTH ROW: Linda Ward, James Boyette, Florine Strickland, Richard Gilmore, Phala Worthington, Verlon Harris.

Juniors at VHS may be seen at the south end of the building every morning, lunch, and activity period. From left we see Danny Kolmetz, H. T. Waller, Linda White, Yvonne Strickland, Fred Jenkins, Audrey Hudson, Gail Wells, Bob Hightower, Janice White, Peggy Green, Shirley Gainey, Linda Ward, Iva Jean Barnes.

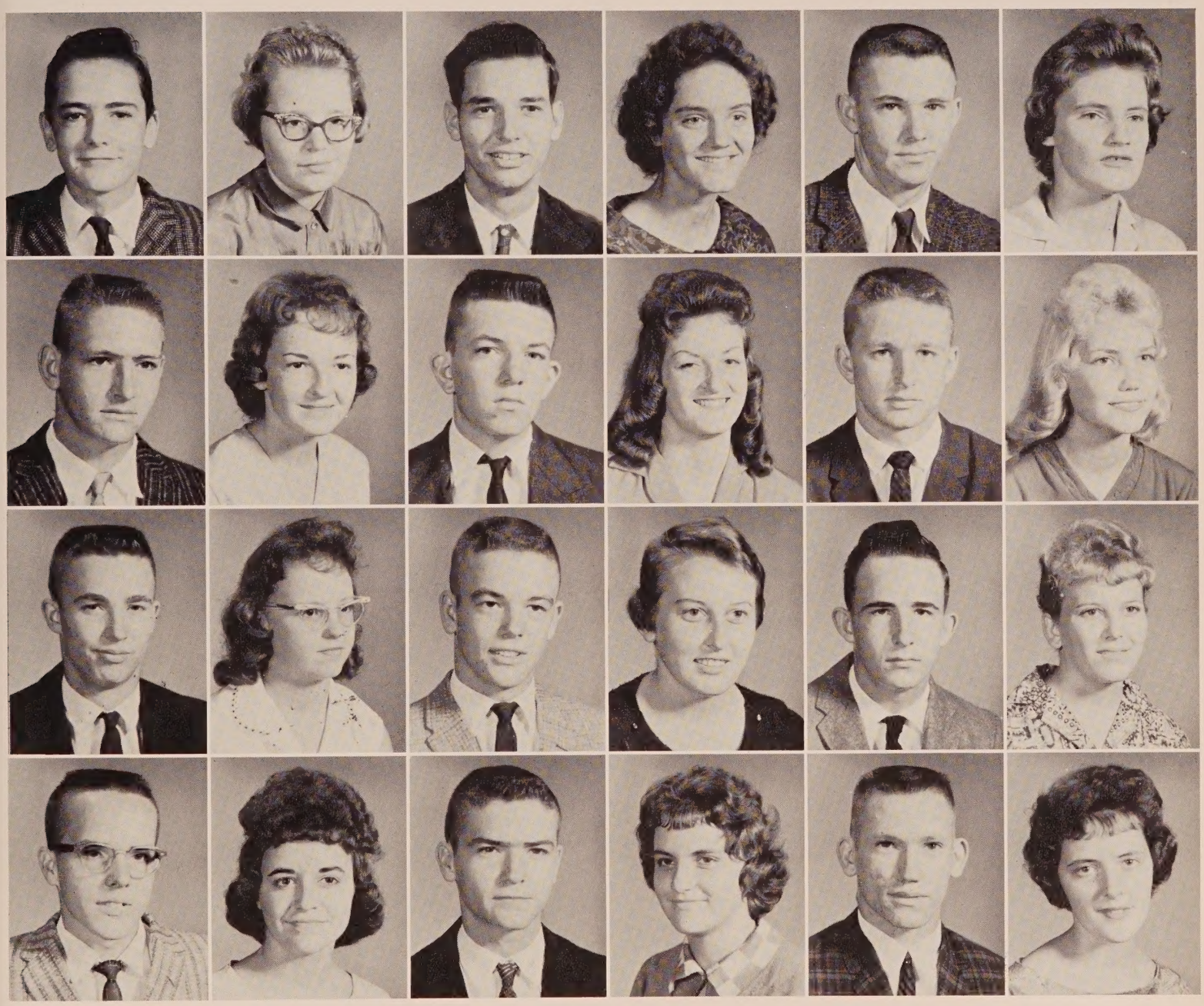

TOP ROW: George Taylor, Sarah Porter, Leonard Sweezey, Christine Collins, Tommy Fussell, Audrey Hudson.
SECOND ROW: Joe Smothers, Peggy Branton, Gordon Hood, Iva Jean Barnes, Adron Coatney, Voncile Smith.
THIRD ROW: Ancil Bryant, Louise Pelfrey, Earl Owens, Shirley Cota, Alto Carroll, Frances Brewer.
FOURTH ROW: William Raines, Minerva Pettis, Johnny Skipper, Joyce Haddock, H. T. Waller, Yvonne Vaughn.

H. T. Waller and his date take part in the Grand March at the 1961 Junior-Senior Prom.

Linda Worley
Mel Harcus
Kathryn Ellis

Jerry Levins
Barbara Blair
Nathan Bodie

Frankie Brock
Linzey Faison
Yvonne Strickland

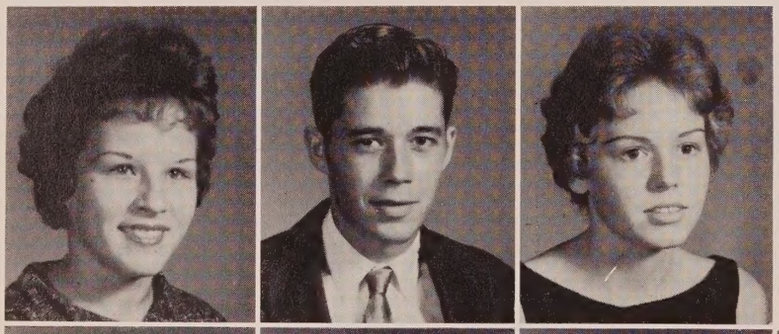

Judy Brock
Daniel Wallace
Diane Brock

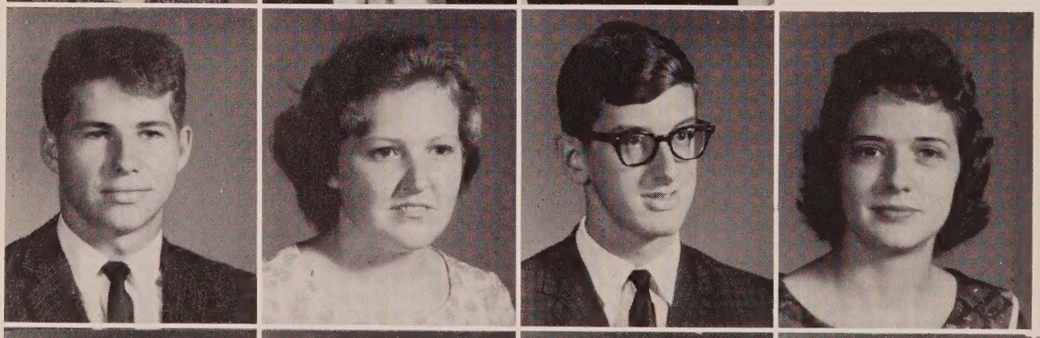

Jimmy Pennington
Janice White
Ernie Brock
Norma Brock

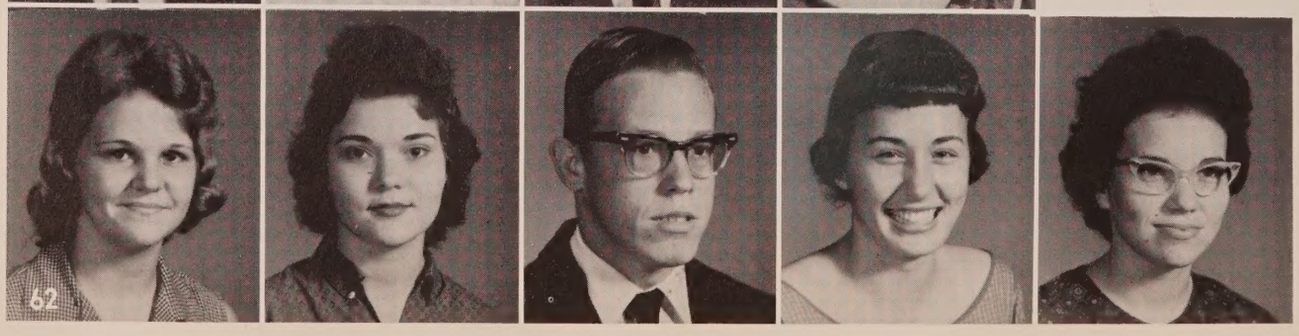

Gwen Finch
Nancy Kelly
Clyde Armstrong
Linda White
Sue Shores

# Class of '64

George Dietz, Class President
Patricia Sapp, Secretary
Daryl Owens, Vice President

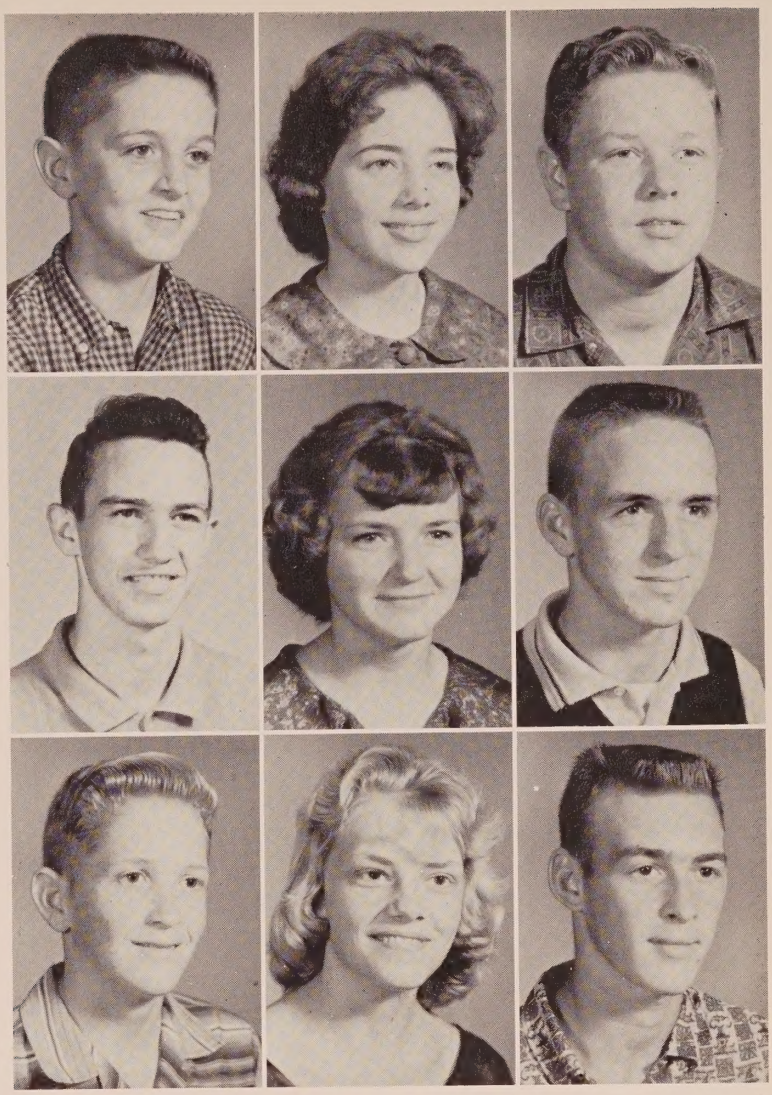

Charles May,
Student Council Representative
Janice Tyre, Reporter
Wallace Hammond

Edward Cook
Elouise Finch
Leonard Tipper

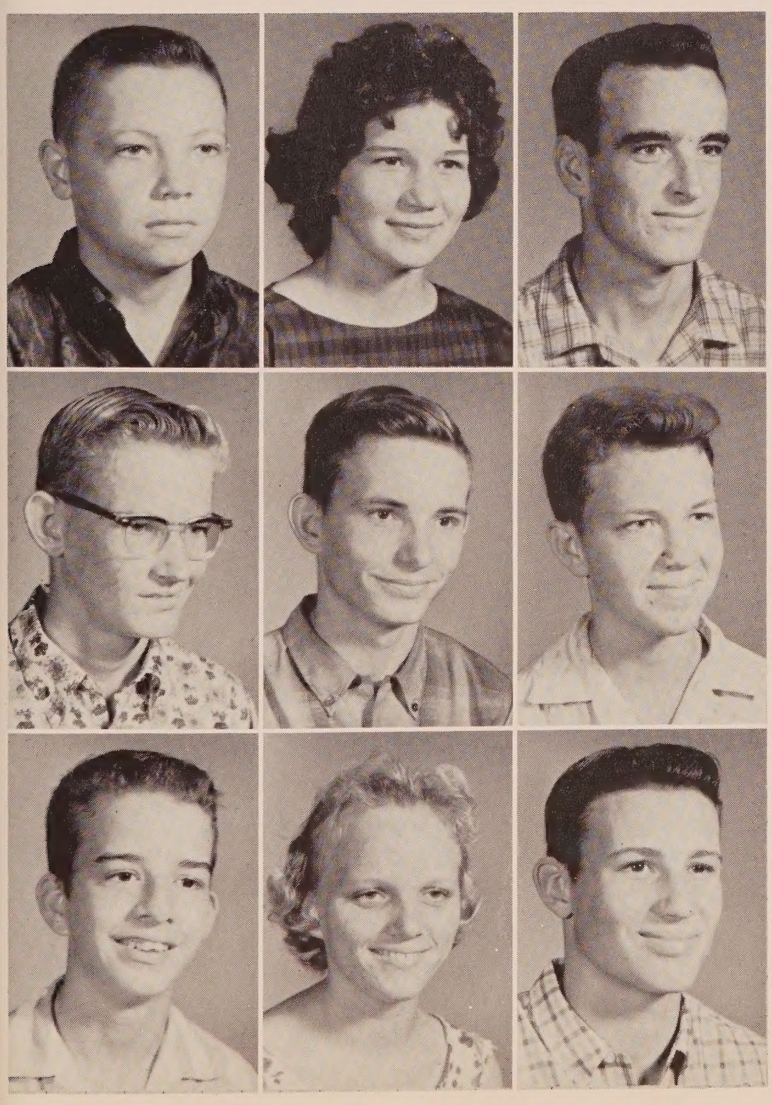

Marvin Reno
Veronica Lee
Loyal Grantham

Charles Cook
Billy Ray Harcus
Murray Shipes

David Eberle
Hilma Burke
Drexal Harris

Rolen Johns
Janice Brock
Darrel Armes

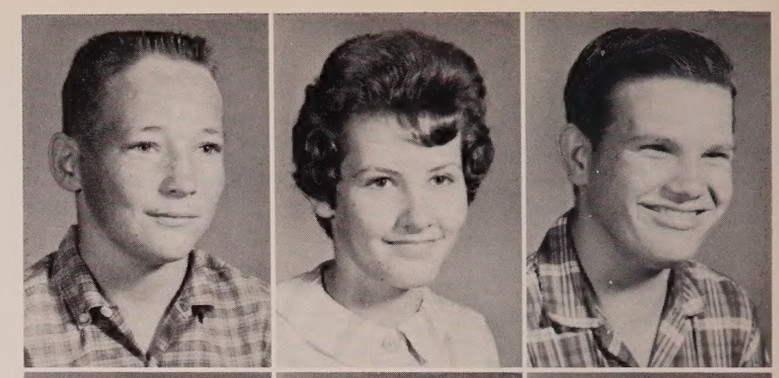

Donnie Cook
Judy McWilliams
Orvis Morrell

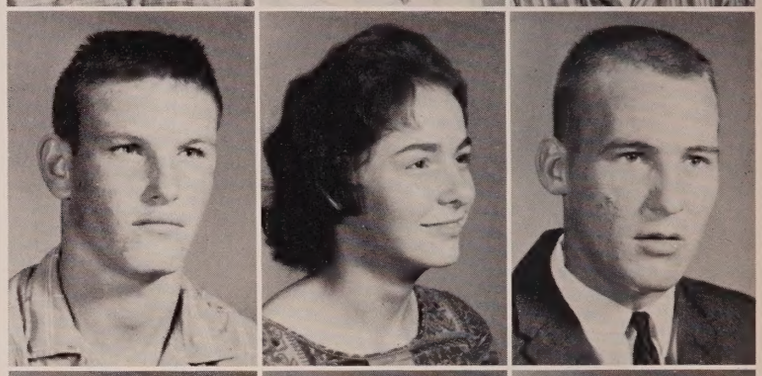

Willie Taylor
Bessie Yates
Orville Hall

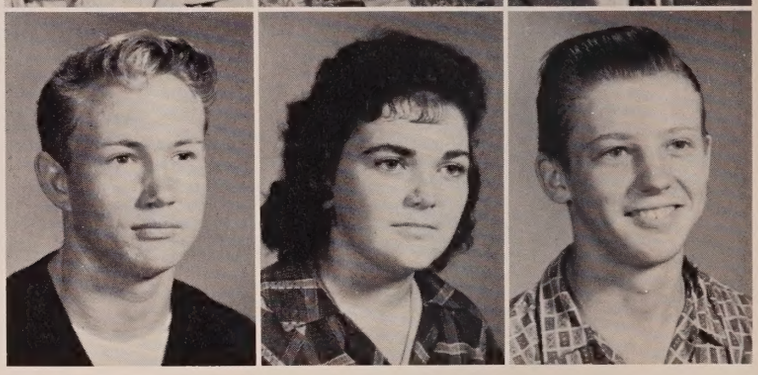

Bob Wells
Martha Taylor
Bobby Thames

Claiborne Messer
Yvonne Spence
Joel Wells

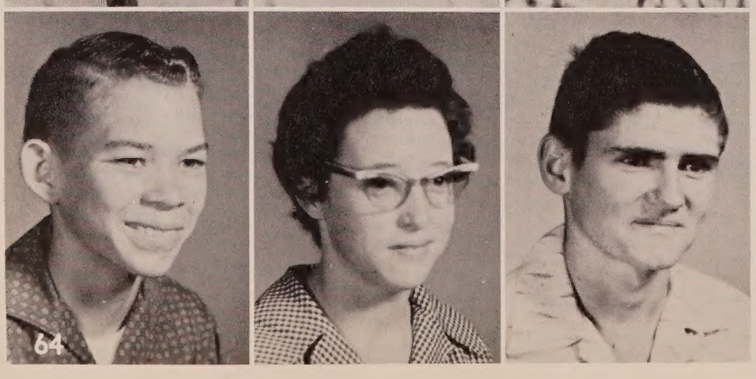

Billy Spiers
Louise Johns
Glynn Adkins

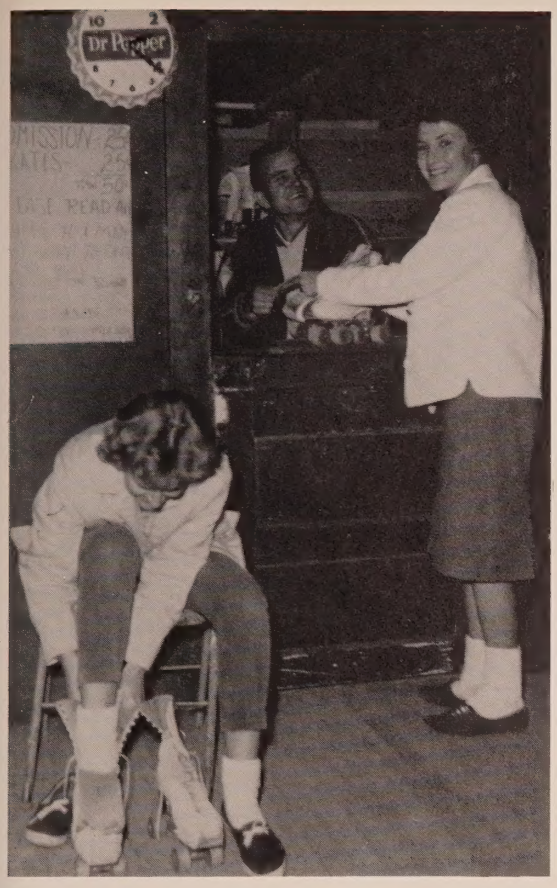

Gail Wells and Janice Brock enjoy a physical education class in skating.

Margaret Haney
Hayward Brock

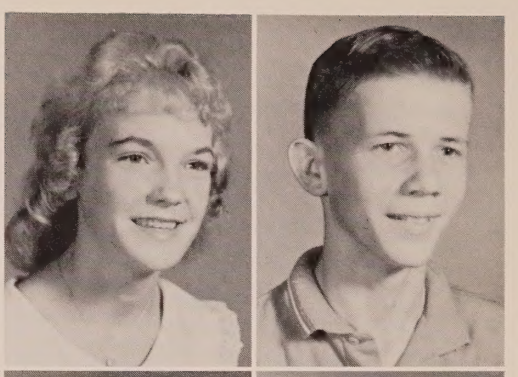

Alton Morrell
Janice Waller
Daniel Stiller

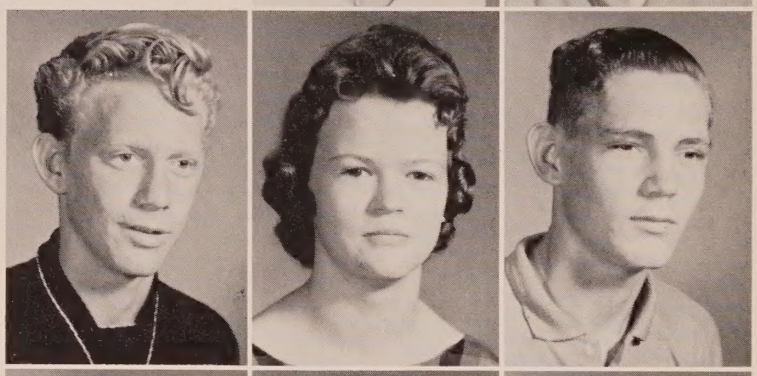

Ralph Dorsey
Sue Cook
Quincy Pettis

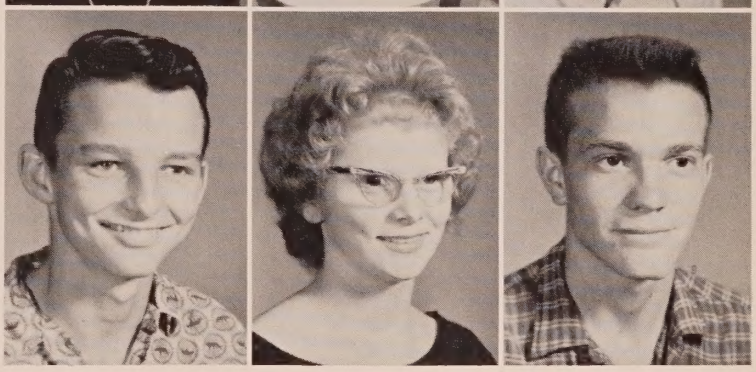

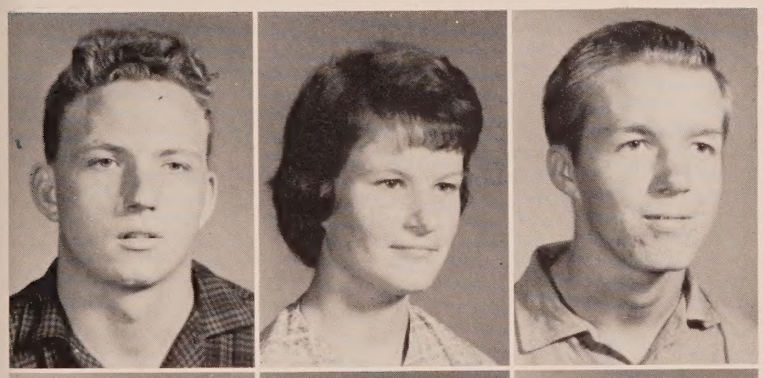

Eddie Wayne Barfield
Shelia Cook
Lavon Smith

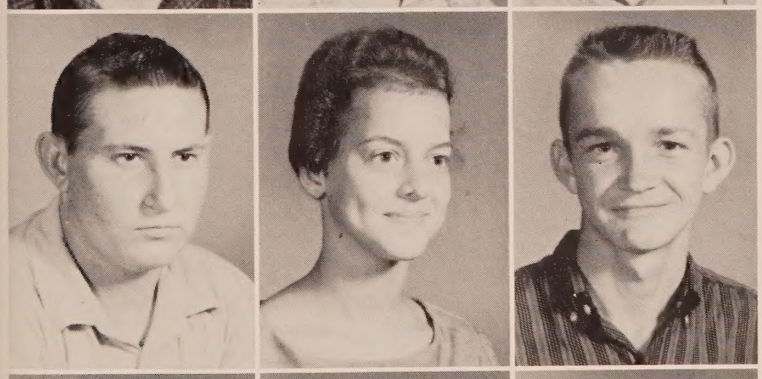

Jimmy Everett
Betty Pippin
Welford Sumner

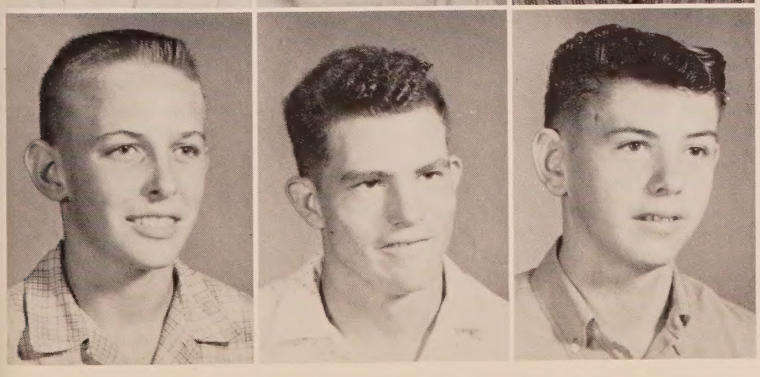

Noel Tiller
A. D. Pettis
Claude Pettis

# Junior High Division

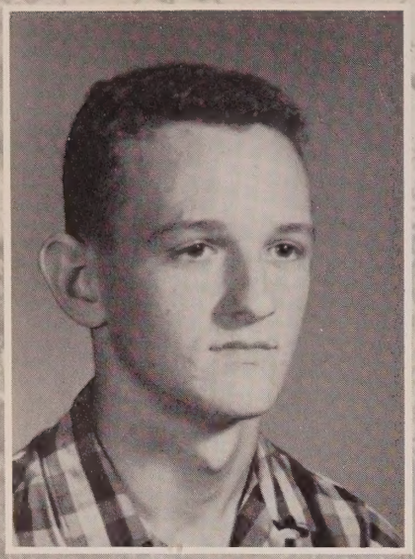

LEE ROY CHESTNUT
Freshman President

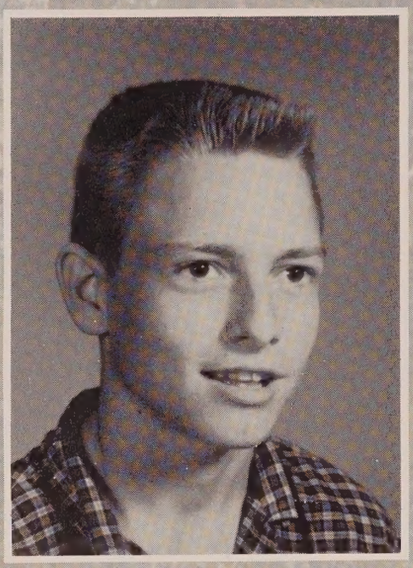

DON GALLOWAY
Freshman President

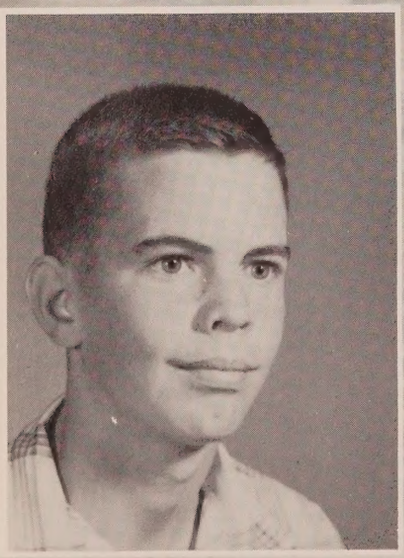

DAVID OWENS
Freshman Vice President

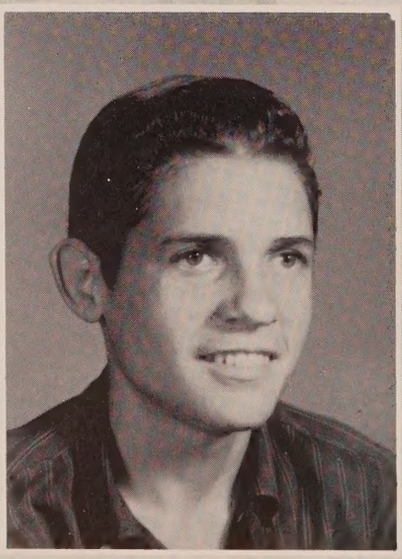

SONNY COOK
Freshman Vice President

Wayside Park, Vernon

SARAH HARRELL
Freshman Secretary-Treasurer

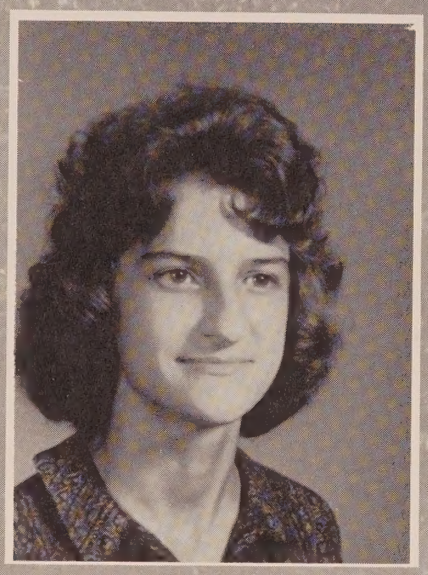

JACKIE HALL
Freshman Secretary-Treasurer

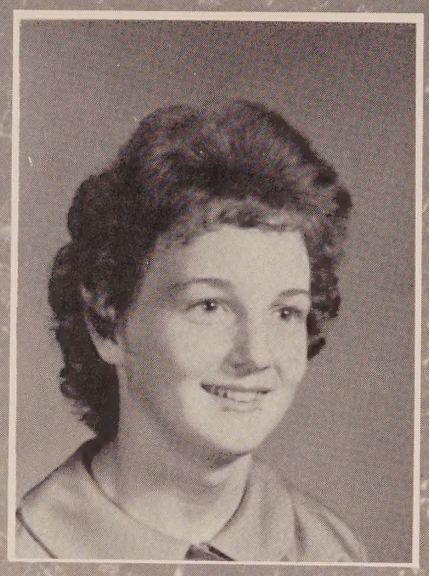

OLIVIA HAMMOCK
Freshman Reporter

JANE BROCK
Freshman Reporter
Student Council Representative

BETTY ENFINGER
Freshman Student
Council Representative

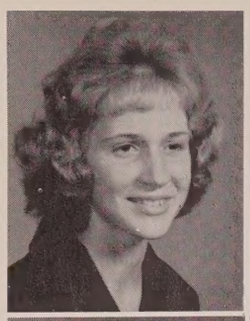

Judy Roberts

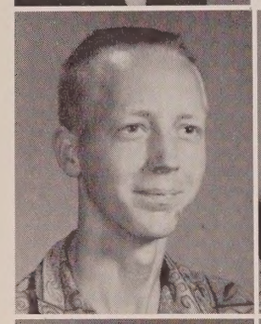

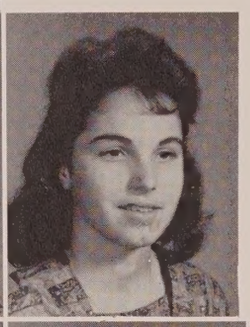

Ray Finch
Darlene Caruso

Jennifer Pippen and Cheryl Weaver seem to be enjoying themselves at the Halloween Carnival. Jennifer has a bag of peanuts which she bought at the peanut booth from her mother, Mrs. Bessie Alma Pippen and Mrs. Exa Roche.

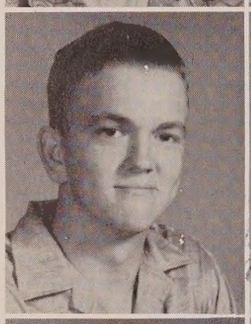

Gerald Owens
Wilma Burke
Kenny Dykes

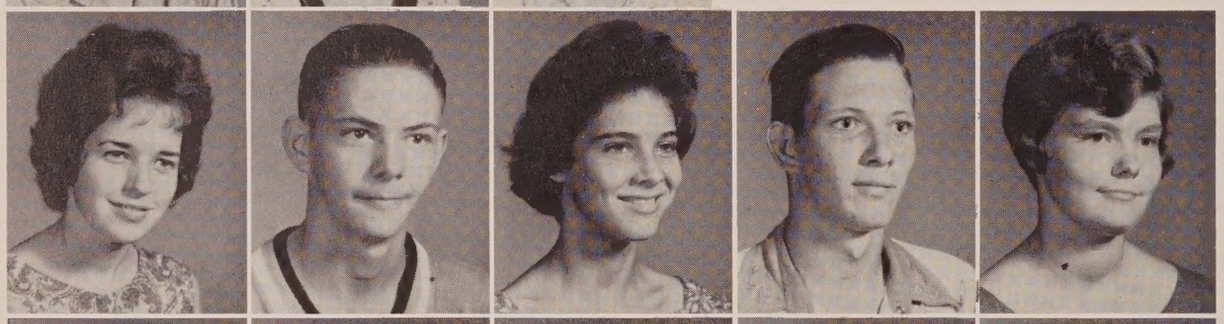

Rhonda Dalton
James Pettis
Mytilde Collins
Joseph Connell
Judy Armstrong

Patricia Alawine
Bill Bruner
Faye Shores
Charles Kelly
Sandra Caruso

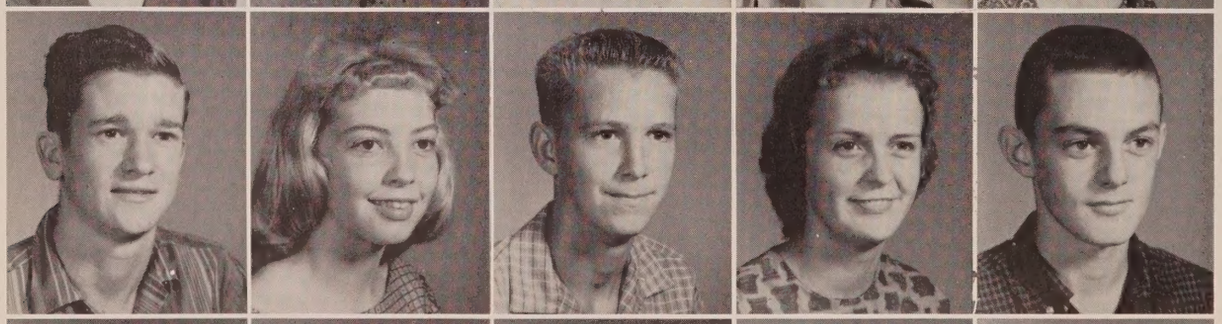

Roy Anderson
Lillian Cook
John Riley
Rita Riley
Jimmy Shores

Martha Dixon
Herbert Haddock
Cheryl Weaver
Henry Tucker
Edna Taylor

Laura Gilmore
Larry Waller
Mary Ruth Hall
Neil Rogers
Sharon Lewis

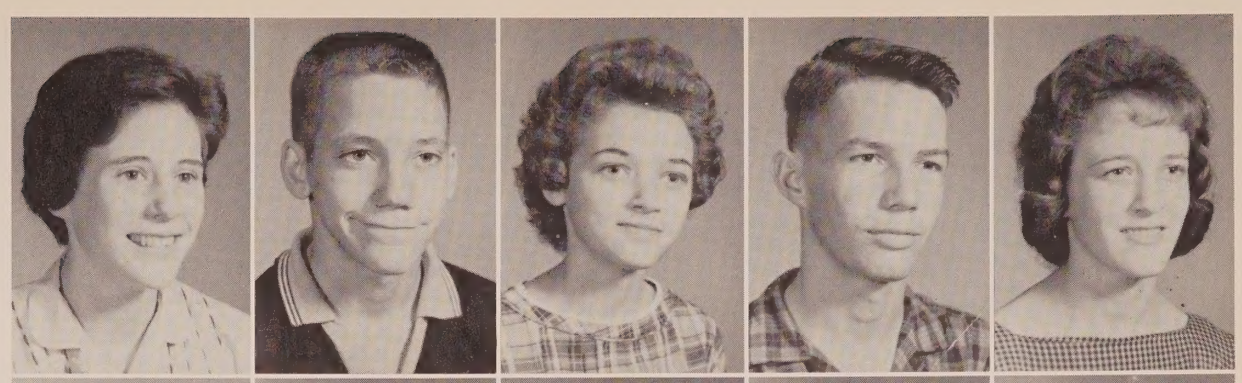

Ray Jenkins
Hazel Leavins
Tom Brock
Betty Sue Bruner
Curtis Thompson

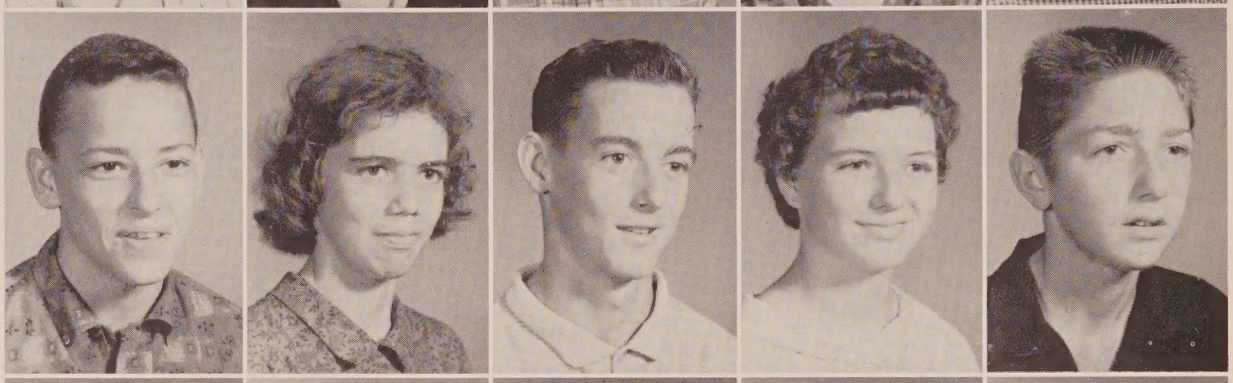

Glenda Worley
Marvin Martin
Ezell Burch
Tommy Cook
Sue Bush

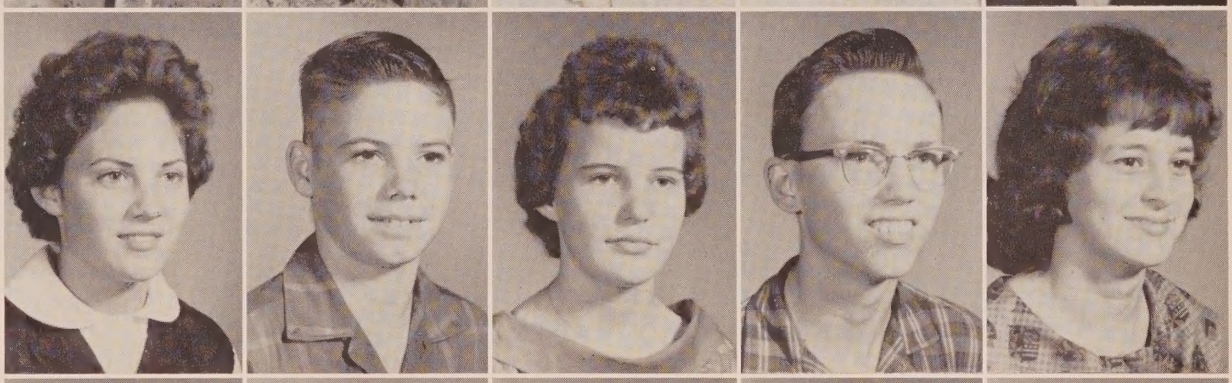

Carl Hughes
Marva Nell Worthington
Jerry Brock
Virginia Morrell
Lamar Raley

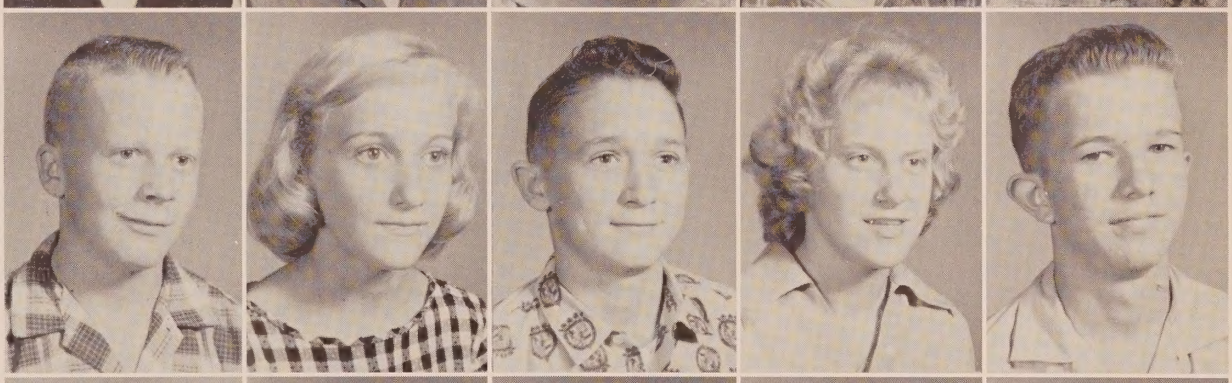

Jennifer Pippen
Johnny Pelfrey
Preston McCullough
Ronnie Finch
William Miller

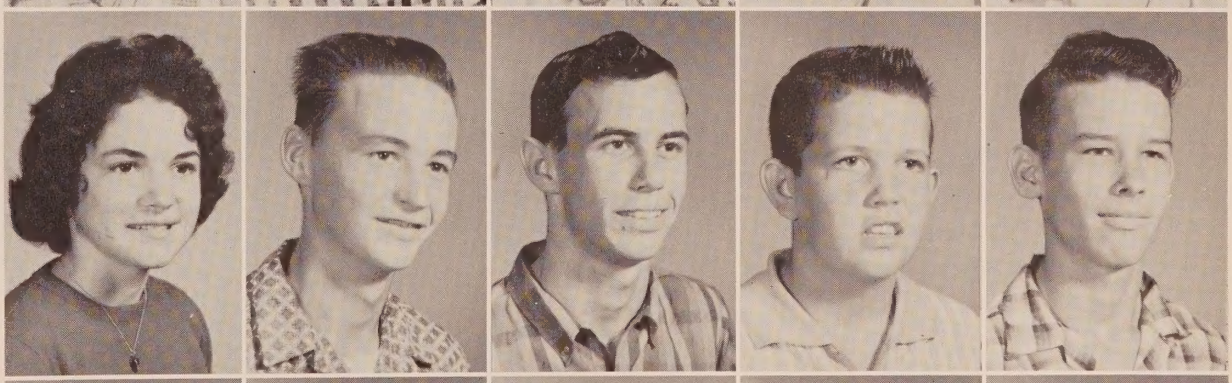

Marcus Harrell
Archie Cook
C. T. Sumner
Kenneth White
John H. Porter

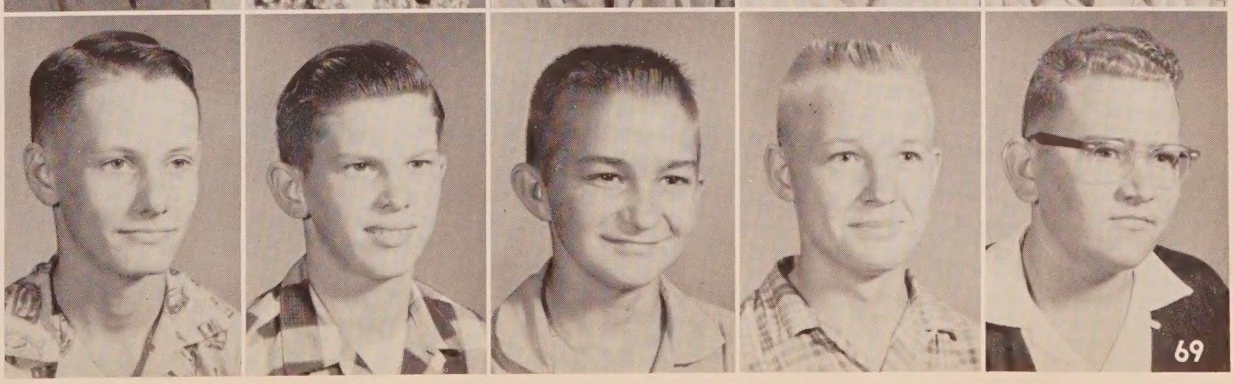

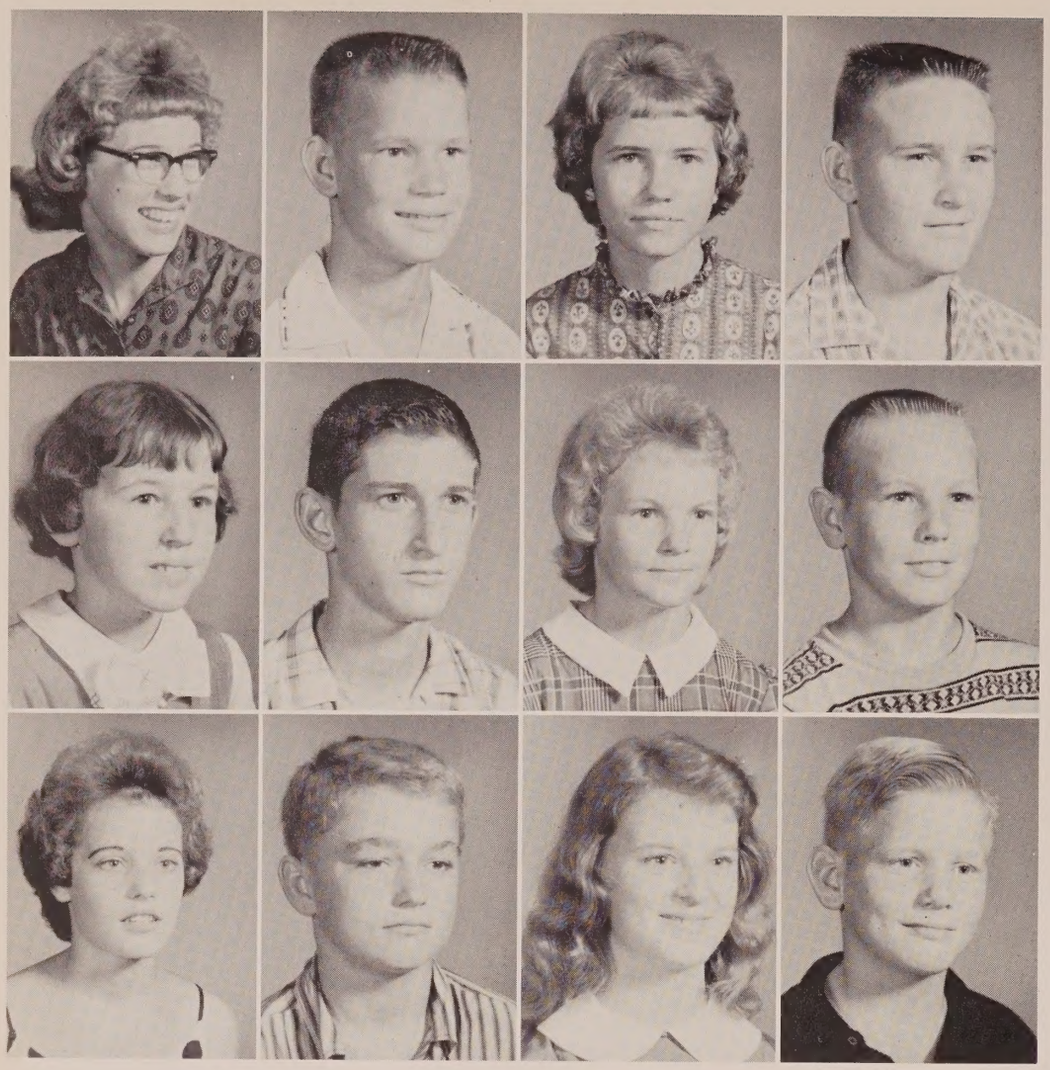

Betty Jo Hewett
Raymond Owens
Lilla Jane Brock
Wallace Cook

Margaret Sheffield
Roger Beard
Mary Cook
Randy Boswell

Janis McDade
Dewayne Jenkins
Linda Gail Roberts
Steve Nelson

# The Spice

Ople Tharpe
Jerome Brock
Pam Pennington
W. C. McKeithen

Ella Clark
Hamilton Felder
Glenda Carter
Edward Strickland

Linda Pelfrey
Millard Leavins
Barbara Pettis
Richard Evans

Betty Jo Hewett and Lilla Jane Brock enjoy their bubble gum and balloons during an activity period at the North End with Shirley Cook and Zena Stiller.

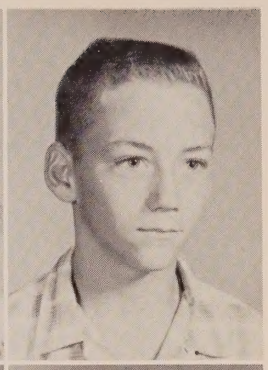

Nancy Kent
Deloyd Martin

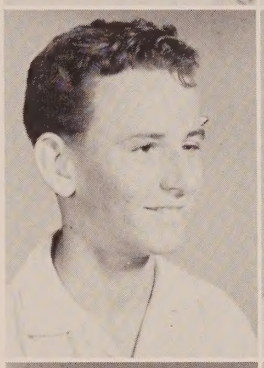

Bobby Harcus
Velma Finch

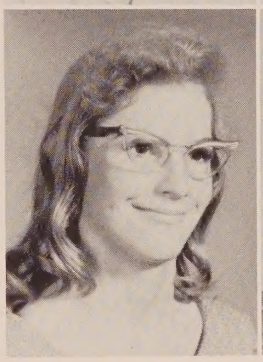
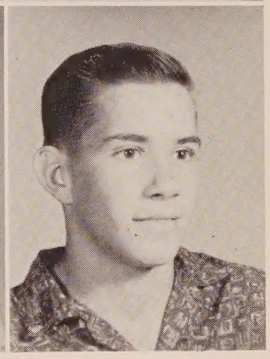

Shirley Cook
Thomas Anderson

# of Junior High

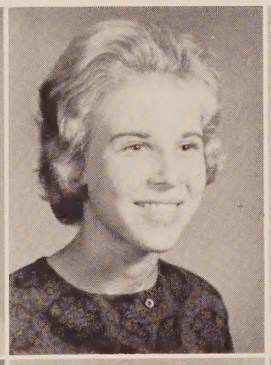
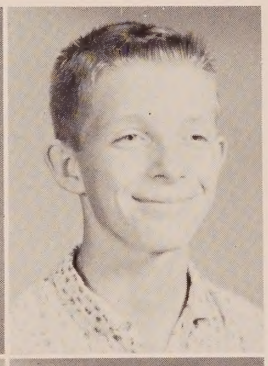

Barbara Pitts
Larry Land
Barbara Shipley
Larry Carter

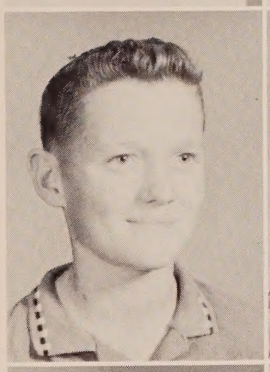

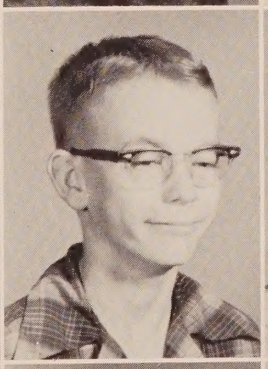
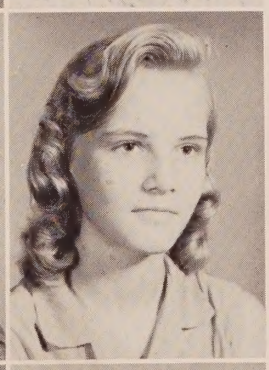

Jimmy Gilmore
Donna Stanley
Harold Roche
Zena Stiller

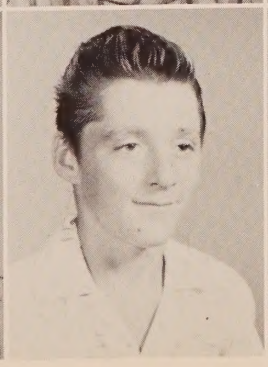

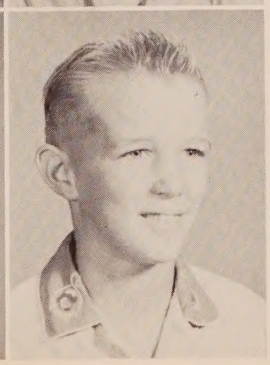

Mary Owens
Fred Owens
Judy Helms
Robert Peters

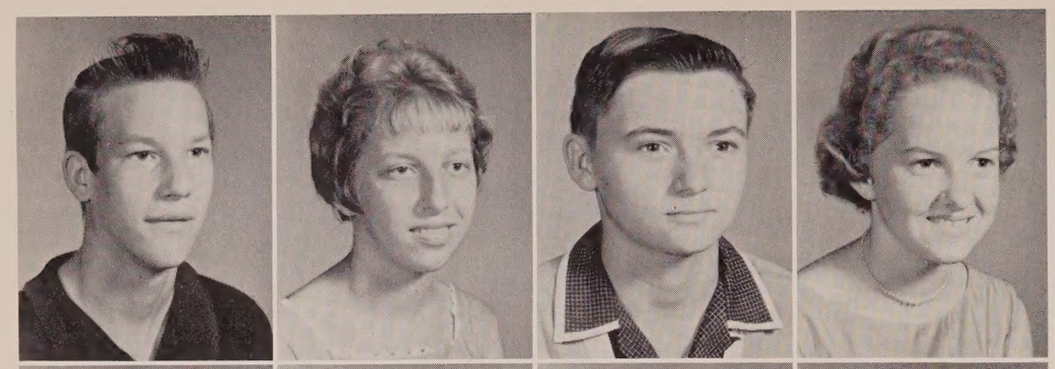

Elmon Mallory
Rosetta Harris
Gerald Hammock
Helen Pippen

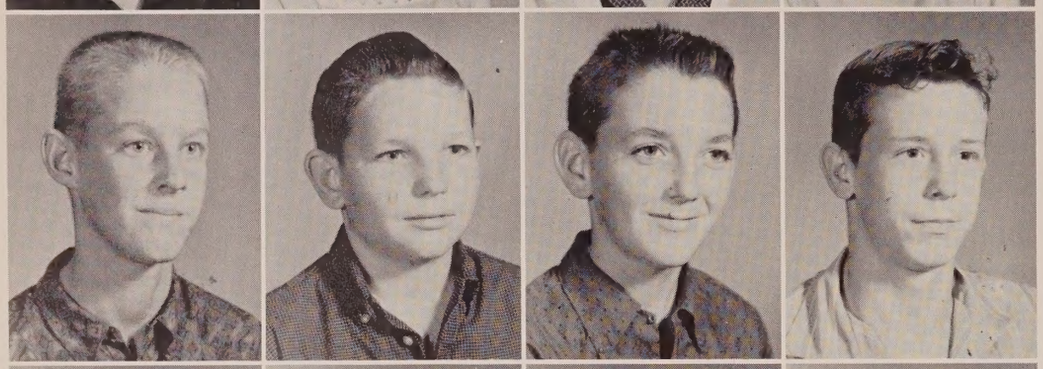

Paul Syfrett
Dwain Harris
Allen Kelly
Ernest Armstrong

Gloria Church
Cleston Bodie
Irene Hall
James Ward

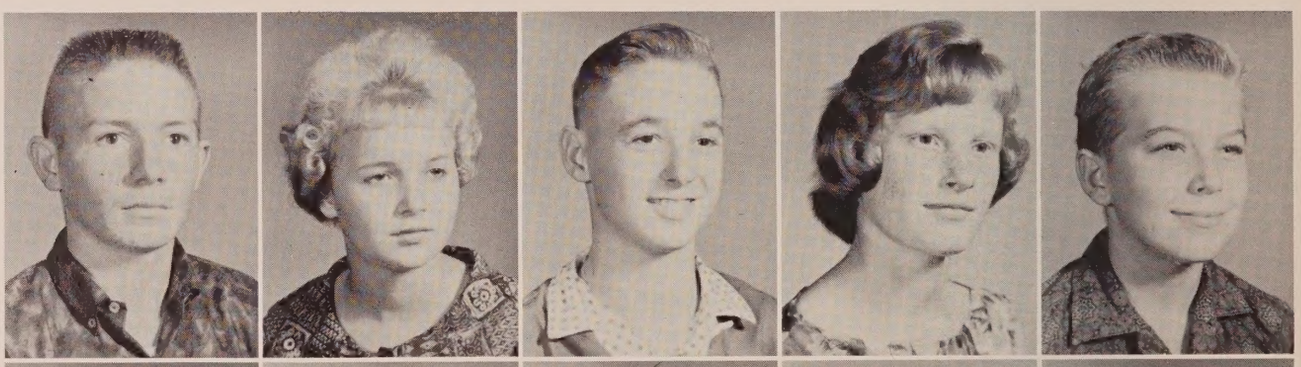

Danna Brock
Diane Brock
Lavon Crawford
Linda Cook
Ronnie Brock

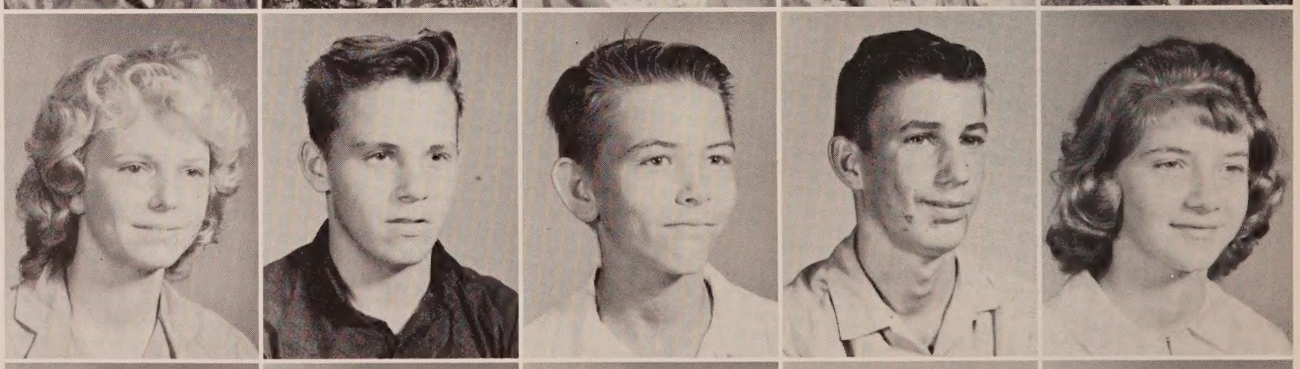

Diane Finch
Harlon Register
Billy Taylor
Lawrence Brant
Geraldine McCullough

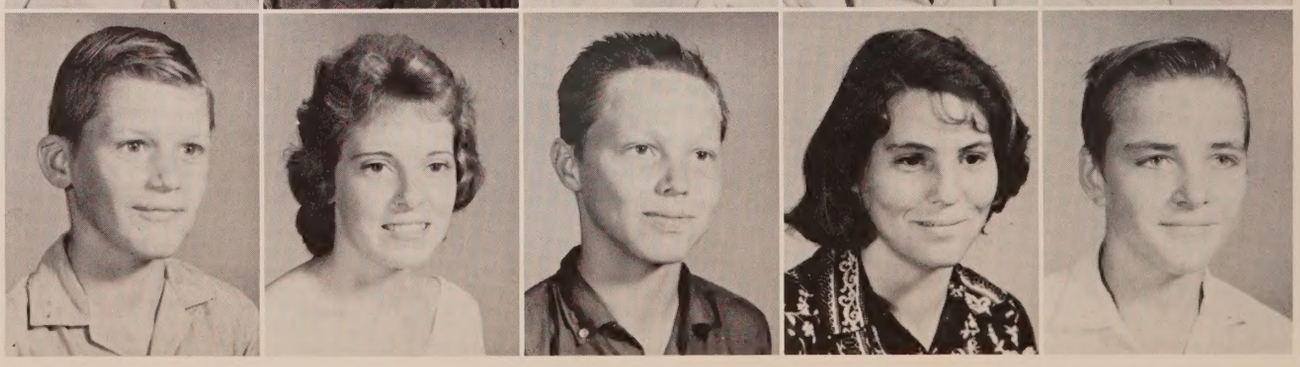

Willard Holland
Josephine Tutton
Eli Morrell
Kathryn Hammock
Harvey Cook

Michael Sleezer
Elaine Ferguson
Dan Martin

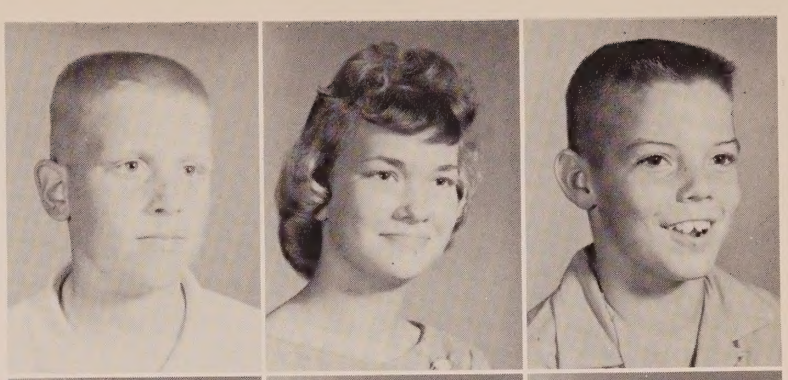

Trudy Douglas
Larry Marshall
Mona Jean Pelfrey

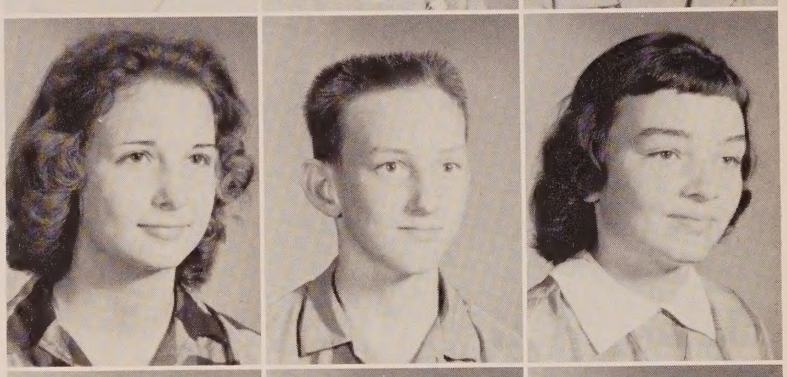

Robert Duty
Joyce Bruner
Warren Williams

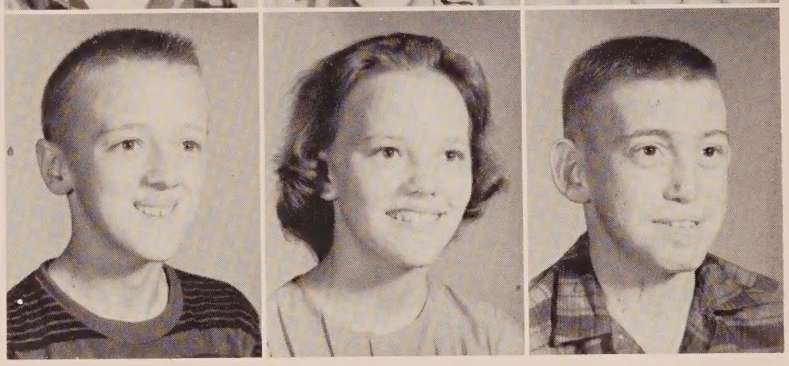

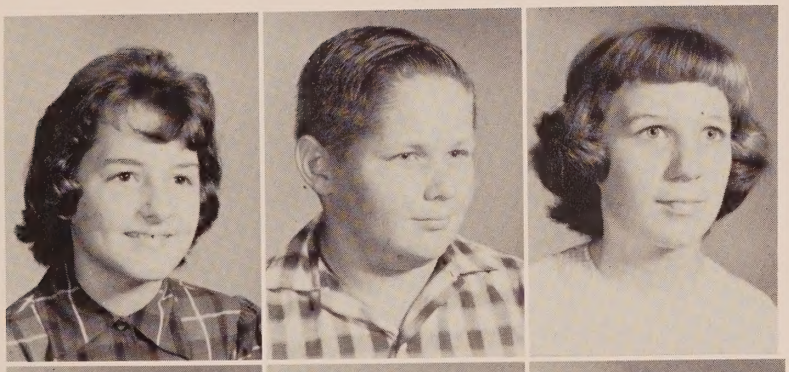

Melanie Russ
Michal Brock
Virginia Dalton

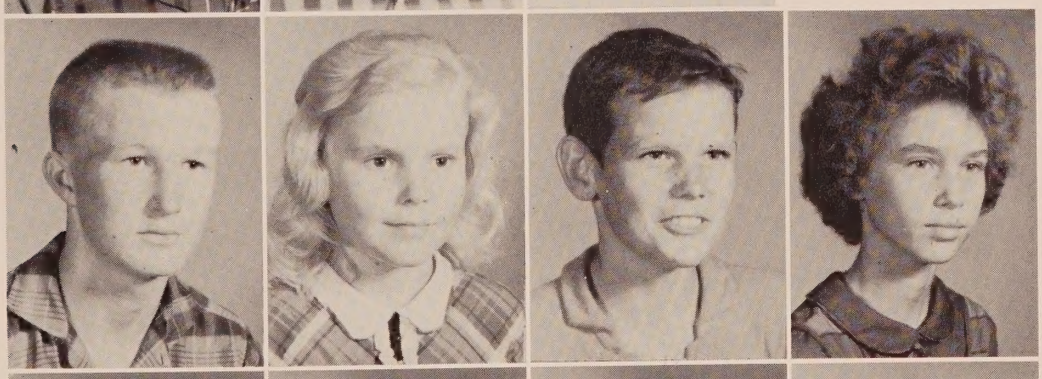

Shelton Coatney
Barbara Strickland
Junior Kirkland
Nell Dean Page

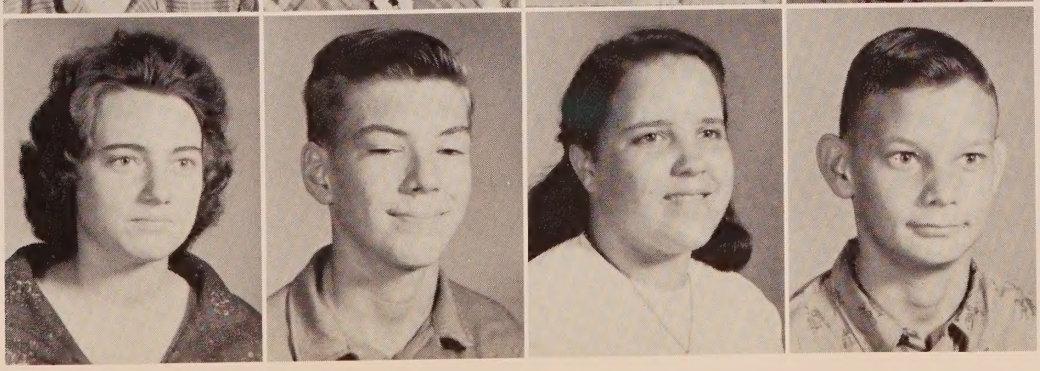

Charlotte Douglas
Kenneth Lewis
Ollie Dee Tharp
Windell Cook

Seventh grade boys who enjoy playing on the north side of the campus are Ronald Strickland, Wesley Hall, Milledge Suggs, L. C. Parrish, and Buford Faison.

Ronald Strickland
Jo Ann McWilliams

FIRST ROW: Joyce Tucker, Buford Faison, Olean Boyette, Wesley Hall, Wanda Pettis.
MIDDLE ROW: Milledge Suggs, Mary Johns, L. C. Parrish, Annis Ellis, Daniel Carnley, Laura Harrell.
BOTTOM ROW: Dolores Cook, George Vaughn, Zondra Hammock, Thomas Money, Gloria Armstrong, Grady Dykes.

William Boyett
Merida Bonner
Coleman Martin

Robert Strickland
Ozeal Burch
Harry Cook

Gerald Ward
Patsy Wood
Clinton Cooper

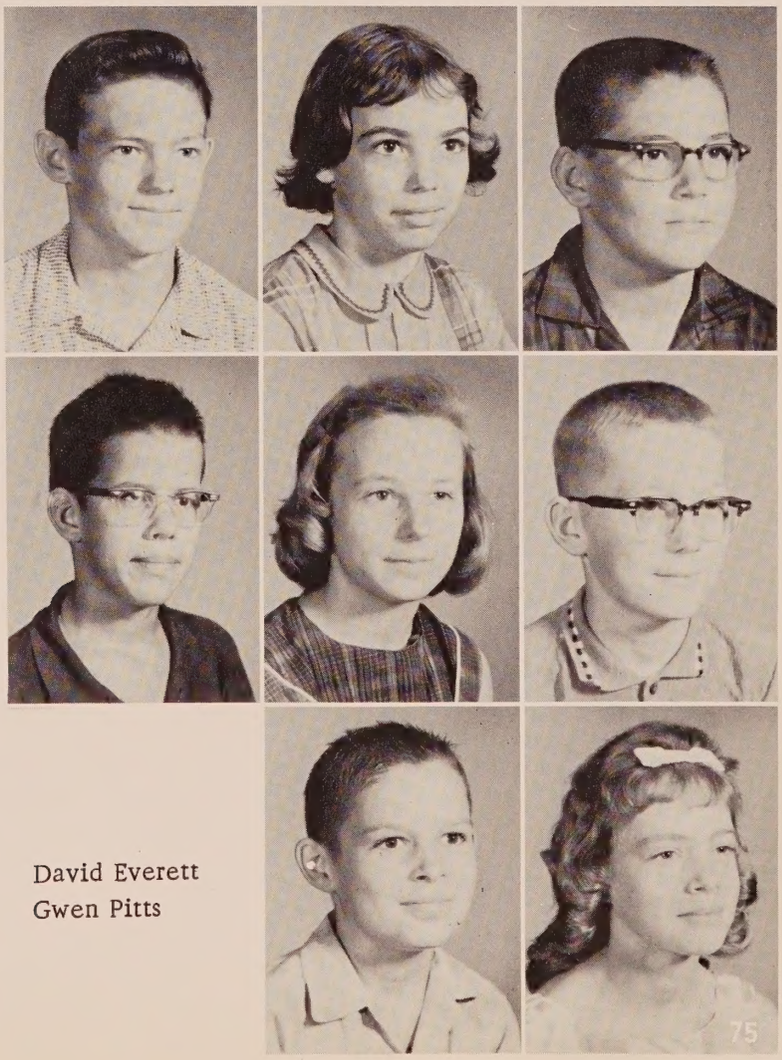

Howard Dykes
Margie Leavins
Robert Locke

John Anderson
Conelia Crawford
Wesley Gilmore

David Everett
Gwen Pitts

# Advertisements

Washington County Kennel Club
Ebro

Gold Kist Peanut Growers

A Division of
Cotton Producers Association

Graceville Plant

Graceville, Florida

## TOBIAS PACKING COMPANY

The Home of Taylor Maid Hickory Smoked Ham, Bacon and Sausage

Chipley, Florida

ME 8-1902

## SCOTTY'S DRIVE-IN CAFE

Hwy. 90-East in Chipley, Florida

Teen Talk

## CHIPLEY BOTTLING COMPANY

Bottlers of

Pop Kola - Grapette - Frostie

Chipley, Florida

THARP BROS. SERVICE STATION
CAFE & GARAGE

Chipley Florida

COOK FURNITURE
GROCERY & MARKET

Vernon, Florida

## TRAWICK CONSTRUCTION COMPANY

Telephone Line Construction

Phone ME 8-0429

Chipley, Florida

Compliments of

**BOWEN HARDWARE**

General Electric Appliances
Complete Line Building Materials

Phone LI 7-7671

Bonifay, Florida

**TOWNSEND'S**

BUILDING SUPPLY COMPANY

Phone ME 8-2949

Chipley, Florida

Deposit Your Money in

THE
**BANK OF BONIFAY**

"No Substitute for Safety"
Member Federal Deposit Insurance Corporation
Deposit Guaranteed Up to $10,000

Bonifay, Florida

Compliments of

**CHIPLEY TRACTOR COMPANY**

Your International Harvester Dealer

Tractor Trucks

Farm Equipment

Phone ME 8-2873

Chipley, Florida

**THRIFT'S DEPARTMENT STORE**

Where Thrifty Shoppers Save

Chipley, Florida

Compliments of

**CHIPLEY HARDWARE**

Chipley, Florida

Compliments of

KENDRICK'S GROCERY

Vernon, Florida

RILLA'S
FLOWERS & GIFTS
Phone ME 8-1969
ME 8-1778
515 S. 6th Street - Chipley, Florida

# Refreshing remembrance

AUTOGRAPHS

Bottled under authority of The Coca-Cola Company by

HYGEIA COCA-COLA BOTTLING CO.

DeFuniak Springs, Florida

Compliments of

**PIGGLY-WIGGLY SUPERMARKET**

Washington County's Largest and Most Modern Food Store

Air Conditioned | Large Parking Lot | 3 Check Outs

We Give S & H Green Stamps

Chipley | Florida

Compliments of

**McFATTER'S STORE**

Vernon, Florida

**SUBURBAN GAS COMPANY**

OF GRACEVILLE, INC.

Graceville, Florida
Phone AN 3-2321

Bonifay, Florida
Phone LI 7-5701

**DASINGER'S FOOD STORE**

Fancy Groceries

Phone ME 8-2770

Chipley, Florida

Compliments of
WATFORD'S DRUG STORE
Prescription Druggists
Phone ME 8-0034
Chipley, Florida

Compliments of
F. T. COLEMAN, Distributor
Gulf Oil Products
MErcury 8-0070
Chipley, Florida

**NORTHCUTT REXALL DRUG STORE**

Prescription Druggists

Phone ME 8-2701

Chipley, Florida

**CHAVERS-BROCK FURNITURE COMPANY, INC.**

Complete House Furnishings for the Home

Cash or Easy Payments

CECIL BROCK, Manager

Chipley, Florida

LEWIS
DEPARTMENT STORE

"Where Prices Are Always Right"

Chipley, Florida

LEE WOOD'S PURE OIL

ME 8-9394

Chipley, Florida

Compliments of

**HOLLEY ELECTRIC COMPANY**

Chipley, Florida

**S. A. ALFORD, JR.**

INSURANCE

Chipley, Florida

ME 8-0792

VERNON MOJO

Vernon, Florida

THE JACKET'S NEST

Vernon, Florida

EDNA'S BEAUTY SHOPPE

ME 8-0463

Chipley, Florida

J. L. MINER

Clerk of Circuit Court

Chipley Florida

**HENRY A. BROCK**

STANDARD SERVICE STATION

Vernon, Florida

Colonial
IS good BREAD

The Evans Company
... J.T. EVANS, Owner ...
BONIFAY — FLORIDA

C AND D
PONTIAC COMPANY, INC.

Authorized Dealers
Pontiac and GMC Sales and Service

Phone ME 8-0711

Chipley, Florida

PEEL FUNERAL HOME

Bonifay Florida

Compliments of

WESTERN AUTO

Bonifay Florida

BUSH AUTO COMPANY

Your Ford and Mercury Dealer

Bonifay Florida

JONES
CHEVROLET COMPANY

Your Chevrolet Dealer

New and Used Cars
Sales and Service

Bonifay, Florida

Best wishes for a wonderful future!

Southern Bell

Compliments of

**WASHINGTON COUNTY**
**TAX COLLECTOR**

H. T. WALLER

Compliments of

**COLLY V. WILLIAMS**

COUNTY SUPERINTENDENT

WASHINGTON COUNTY

Compliments of

**CHIPLEY FURNITURE COMPANY**

Chipley, Florida

TOBIAS
GROCERY & MARKET

Chipley, Florida

BARDEN'S

Clothing - Shoes
for All the Family

Bonifay Florida

**BURDESHAW INSURANCE AGENCY**

Life - Auto - Fire

Home Owners - Personal Liability

Phone ME 8-2901

P.O. Box 307 Chipley, Florida

Compliments of

JAHAZA B. MAY
County Judge

Washington County

Compliments of

BEDIE OWEN
County Tax Assessor

Washington County

**TURNER'S**

"Your Store"

The Doorway to Fashions

Marianna Florida

# FOREMOST DAIRIES, INCORPORATED

Post Office Box 4218

Jacksonville 1, Florida

---

Compliments of

## PADGETT DRUG COMPANY

Bonifay, Florida

---

Compliments of

ALFORD'S BEAUTY SHOP

Bonifay, Florida

---

Compliments of

HOWELL BUILDING MATERIAL COMPANY

LI 7-4801

Bonifay, Florida

---

LITTLE FLOWER SHOP

"Pleasing You Is Our Pleasure"

LI 7-5481

Bonifay, Florida Member FTD

---

Compliments of

HOLMES COUNTY FURNITURE COMPANY

Bonifay, Florida

**BLACKBURN FUNERAL HOME**

Chipley, Florida

Compliments of

**SIMS FUNERAL HOME**

Phone LIberty 7-4681

Bonifay Florida

Compliments of

**FLORIDA BANK AT CHIPLEY**

Member Florida National Group

Chipley, Florida

McGEE SERVICE STATION

Bonifay, Florida

Compliments of

BONIFAY THEATER and AL'S DRIVE-IN

Bonifay Florida

Compliments of

**DUNCAN RADIO AND TV**

Chipley, Florida

BOOSTERS

MAC'S T. V. SHOP - - - - - - - - - - Chipley, Florida
CRAWFORD FURNITURE EXCHANGE - - Chipley, Florida
SINCLAIR SERVICE STATION - - - - - Chipley, Florida
STYLE SHOPPE - - - - - - - - - - - - - Bonifay, Florida
LAURENCE GUESS - - - - - - - - - - - Bonifay, Florida
L. & W. AMOCO - - - - - - - - - - - - - Bonifay, Florida
PELT'S 5 & 10 - - - - - - - - - - - - - Bonifay, Florida
MARIAN'S BEAUTY PARLOR - - - - - - Bonifay, Florida

Your Yearbook

**THE JACKET BUZZ**

is your

Book of Memories

TAYLOR PUBLISHING COMPANY
"The World's Best Yearbooks Are Taylor-made"
YEARBOOKS

Property of
Vernon Historical Society
Donated by
Stephen Brown Simmons
2012
Property of

Jacket Buzz
1962

# Spring Activities

DALE TAYLOR
Center Field

CLYDE ARMSTRONG
Right Field

WESLEY ANDERSON
Third Base

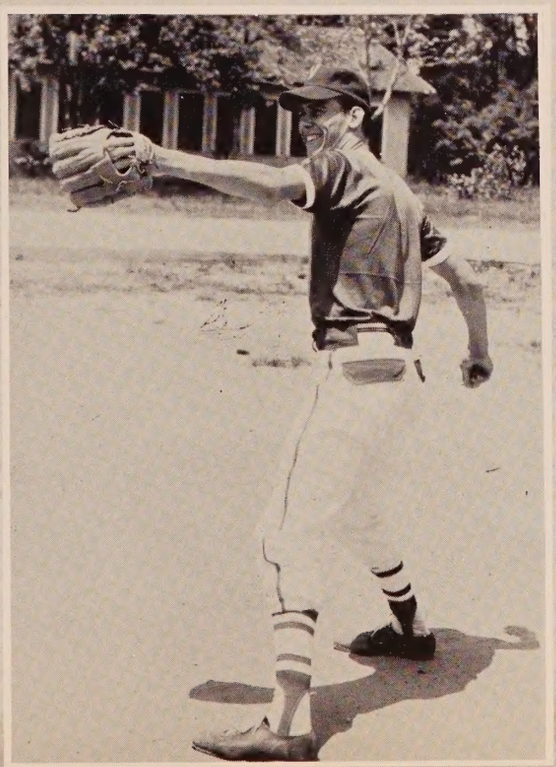

GEORGE DIETZ
Second Base

New Hope Hill

Charlotte Johnson models a suit she made.

Sharon Lewis models a suit made by Janice Brock for the P-TA dress review.

Charlotte Johnson, Norma Brock and Dianne Brock were among the FHA girls who served at the FFA's Father-Son banquet.

Sitting at the speakers' table at the FFA banquet are Mr. Tom Cook, State First Vice President George Baragona, Chapter President Ronnie Brock, Mr. Jimmy Brock, Mr. Tom Barrineau, Mr. Colly V. Williams.

Leonard Sweezey recites poetry in his role in the Junior play.

Yvonne Vaughn models a duster she made in home ec.

Bill Bruner, Danny Kolmetz and Jerry Leavins are in the FFA string band which entertained at the Father-Son banquet.

"Mr. Coed" characters are Bobbie Johnson, Danny Kolmetz, Shirley Gainey, and Nancy Kelly.

Ernie Brock, Minerva Pettis, Wanda Brock, Joyce Haddock, Bob Hightower, Gwen Finch, Gail Wells, Clyde Armstrong and Phala Worthington (among others).

Ernie Brock and Charlotte Johnson.

Mrs. Hightower, director of the junior play, applies makeup to Danny Kolmetz.

Mr. Don James, a coach from Florida State University, was guest speaker at the athletics banquet.

Shirley Gainey and H. T. Waller perform in the junior play.

Carol Ann Hicks receives an award for cheerleading presented by Coach Sam Mitchell.

Wesley Anderson receives an award from Coach Sam Mitchell.

The baseball team, resting during the Vernon-Graceville game, consists of George Dietz, Herbert Haddock, Ronnie Brock, Bob Hightower, Dale Taylor, Wesley Anderson, Clyde Armstrong, Fred Gilley, Charles May, and Donnie Cook. Coach Sam Mitchell paces up and down.

The beautiful Gypsy girl of "Babes in Toyland" was really the missing "Allen," played by Allen Kelly.

Those receiving Chapter Degrees at the FHA Mother-Daughter Banquet are Judy McWilliams, Georgiann Bonner, Betty Enfinger, and Janice Brock. The degrees were presented by President Sue Shores. Mrs. Harold Raley was one of the mothers attending.

For high honors one must have 24 credits (of which 18 must be academic), maintain a quality point average of 3.75, and score at least 400 points on Senior Placement Tests.

For honors one must have an average of 3.25 and make 350 points on the Senior Tests.

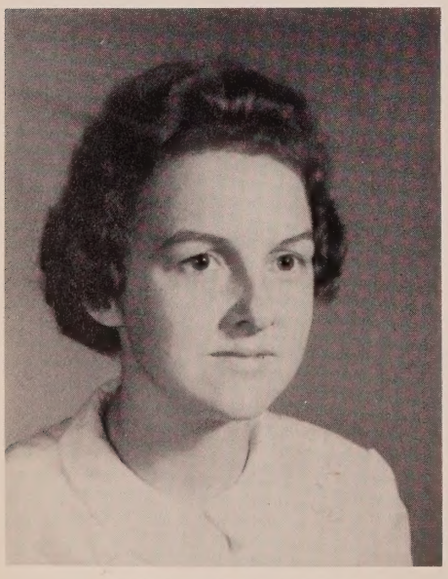

LINDA CAROL PIPPIN
High Honors

GLORIA RALEY
Honors

BETTY HADDOCK
Honors

"Grumio," Jimmy Pennington; "Jane," Peggy Greene; "Widow Piper," Flora Nell Smith, and other cast members listen as "Tom," Drexal Harris, reads a proclamation that "Allen" shall be put to death in "Babes in Toyland."

FFA Members who served at the FHA Mother-Daughter Banquet are Murray Shipes, Donald Cook, Bill Bruner, Clyde Armstrong, Hayward Brock.

Peggy Greene played Jane in the Glee Club and Vagabonds production of "Babes in Toyland." Jean Toole, a third grader, was one of the children of Toyland.

New Beta pledges are Norma Jean Brock, Daryl Owens, Linda Ward, Charles Cook and Nancy Kelly.

"Mary Quite Contrary," Norma Felder, and "Barnaby," Leonard Sweezey, discuss their forthcoming marriage in "Babes in Toyland."

Judy McWilliams and Charlotte Johnson entertained at the FHA Mother-Daughter Banquet.

"The Fairy Queen," Charlotte Johnson, appears to "Allen," Allen Kelly, and "Jane," Peggy Greene, in the Enchanted Forest scene in "Babes in Toyland."

Mendlessohn's "O Rest In the Lord" was sung by Marcia Sapp at the June 1 graduation.

Jerry Kendrick played "Fantasy in F Minor" by Gurewich.

Linda Cook and Linda Pelfrey checked shoes at the Jr.-Sr. Prom.

Supt. of Public Instruction, Mr. Colly V. Williams, presents Ronnie Brock with his diploma.

Elton Russ, Verlon Harris, H. T. Waller, Bob Hightower, Adron Coatney, John Bush and Johnny Skipper sing "There Is Nothing Like a Dame" from the Broadway and movie hit "South Pacific."

H. T. Waller, Linda Ward, Johnny Skipper, Sue Bush, Danny Kolmetz, Shirley Gainey and Daryl Owens sit at the same table for the prom. Danny, Junior Class President, worked very hard to make the big night a success.

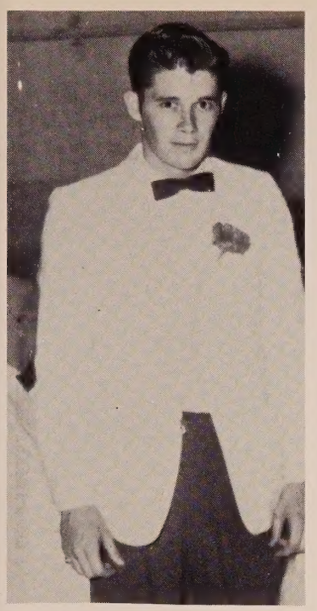

Daniel Wallace worked co-operatively with faculty and students to make the prom a succes.

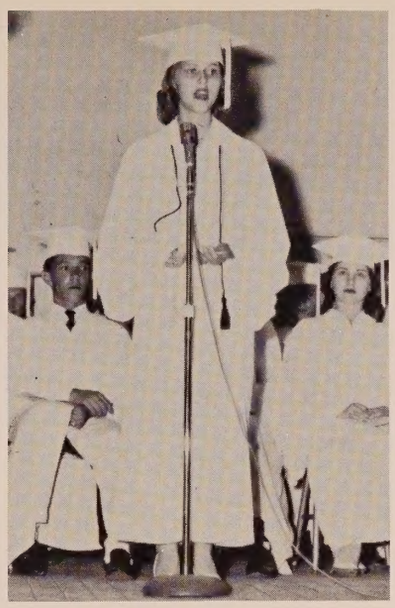

Gloria Raley speaks on "Forward Ever, Backward Never" at graduation.

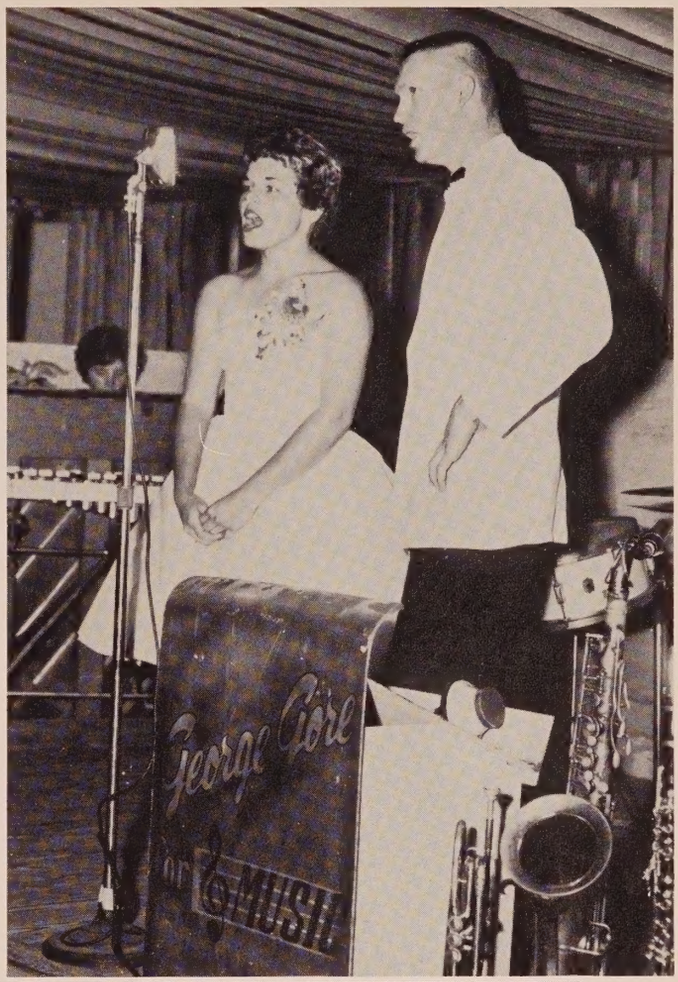


Charlotte Johnson and H. T. Waller, accompanied by Patricia Sapp, sing "Happy Talk" from "South Pacific" at prom.

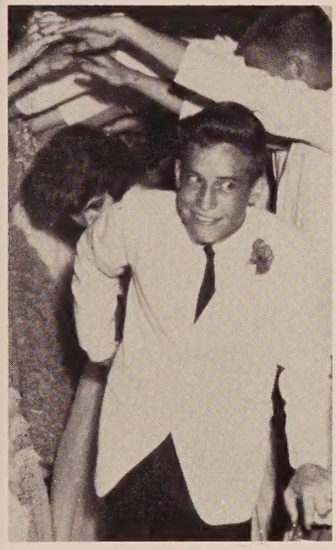

Verlon Harris seems to be enjoying the grand march at the prom.

Servers at the Jr.-Sr. Prom are Sue Cook, Jennifer Pippin, Sarah Lewis, Janice Waller, Cheryl Weaver, Shelia Cook, Rhonda Dalton, Betty Jo Hewett, Mary Owens and Betty Pippin.

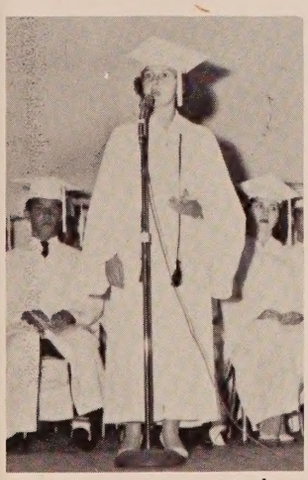

At graduation Linda Carol Pippin speaks on "A Glimpse into the Past."

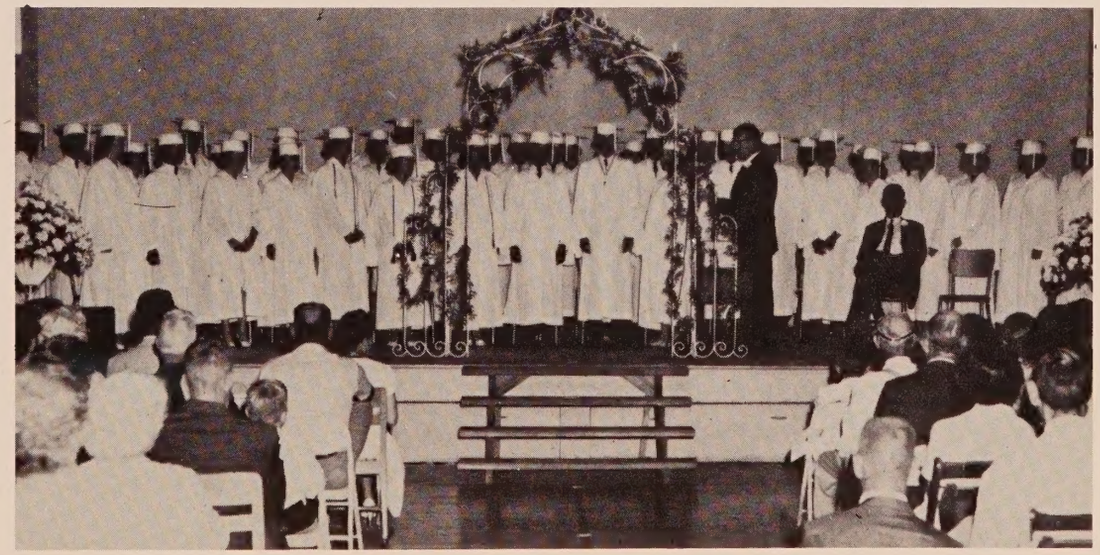

Graduation, June 1.

RONNIE BROCK
Left Field

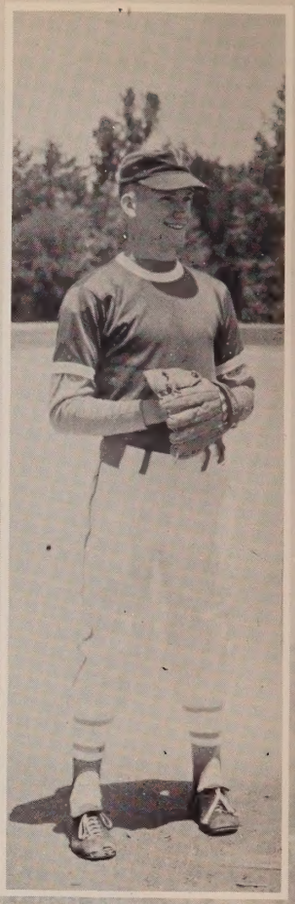

H. T. WALLER
Pitcher

W. A. ROGERS
Catcher

WALLACE HAMMOND
Shortstop

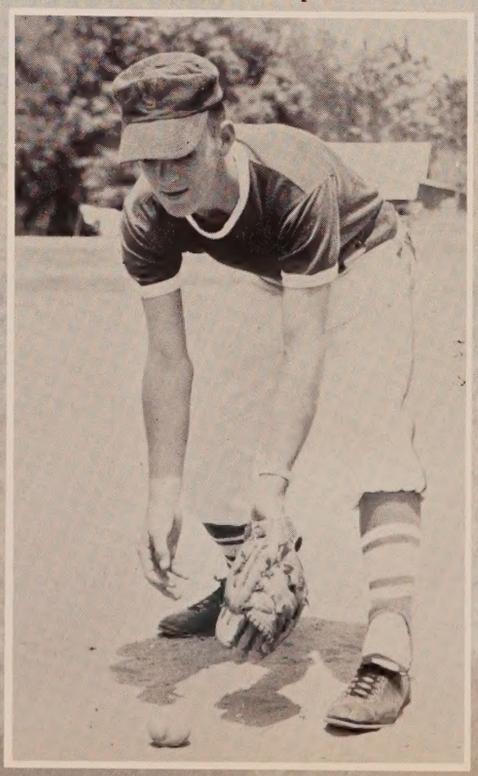

BOB HIGHTOWER
First Base

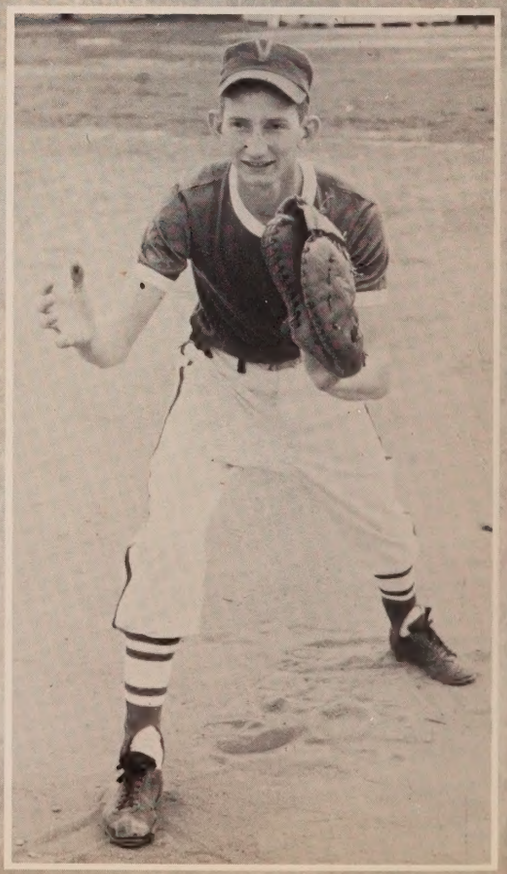

YEARBOOKS
PATENT